

TECHNICAL MANUAL

**ORGANIZATIONAL, DIRECT SUPPORT, AND GENERAL SUPPORT
MAINTENANCE REPAIR PARTS AND SPECIAL TOOLS LIST
(INCLUDING DEPOT MAINTENANCE REPAIR PARTS
AND SPECIAL TOOLS)**

TOPOGRAPHIC SUPPORT SYSTEM

DIRECT SUPPORT SECTION

NSN: 6675-01-105-5764

Approved for public release; distribution is unlimited.

***This manual supersedes TM 5-6675-326-24P, 7 June 1985**

**HEADQUARTERS, DEPARTMENT OF THE ARMY
20 OCTOBER 1989**

CHANGE

No. 1

HEADQUARTERS
DEPARTMENT OF THE ARMY
WASHINGTON, D.C., 30 JUNE 1993

**Organizational, Direct Support, and General Support Maintenance
Repair Parts and Special Tools List
(Including Depot Maintenance Repair Parts and Special Tools)**

TOPOGRAPHIC SUPPORT SYSTEM
DIRECT SUPPORT SECTION
NSN: 6675-01-105-5764

DISTRIBUTION STATEMENT A: Approved for public release; distribution is unlimited.

TM 5-6675-326-24P, 20 October 1989, including all changes.

1. Remove and insert pages as indicated below. New-or changed text material is indicated by a vertical bar in the margin. An illustration change is indicated by a miniature pointing hand.

Remove pages

i and ii
10-1 and Figure 11
11-1 and Figure 12
(Sheet 1 of 7)
I-7 and I-8
I-17 and I-18
I-27 and I-28

Insert pages

i and ii
10-1 and Figure 11
11-1 and Figure 12
(Sheet 1 of 7)
I-7 and I-8
I-17 and I-18
I-27 and I-28

2. Retain this sheet in front of manual for reference purposes.

By Order of the Secretary of the Army:

Official:

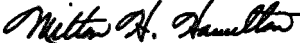
MILTON H. HAMILTON
Administrative Assistant to the
Secretary of the Army

04431

GORDON R. SULLIVAN
General, United States Army
Chief of Staff

DISTRIBUTION:

To be distributed in accordance with DA Form 12-25-E, block no. 1868, requirements for TM 5-6675-326-24P.

TECHNICAL MANUAL

No. 5-6675-326-24P

HEADQUARTERS
DEPARTMENT OF THE ARMY
WASHINGTON, D.C. 20 October 1989

**ORGANIZATIONAL, DIRECT SUPPORT AND GENERAL SUPPORT
MAINTENANCE REPAIR PARTS AND SPECIAL TOOLS LIST
(INCLUDING DEPOT MAINTENANCE REPAIR AND SPECIAL TOOLS)**

**TOPOGRAPHIC SUPPORT SYSTEM
DIRECT SUPPORT SECTION
NSN: 6675-01-105-5764**

Current as of 12 May 1989

REPORTING OF ERRORS AND RECOMMENDING IMPROVEMENTS.

You can help improve this manual. If you find any mistakes or if you know of a way to improve the procedures please let us know. Mail your letter, DA Form 2028 (Recommended Changes to Publications and Blank Forms), or DA Form 2028-2 located in the back of this manual direct to: Commander, U.S. Army Aviation and Troop Command, ATTN: AMSAT-I-MP, 4300 Goodfellow Boulevard, St. Louis, MO 63120-1798. A reply will be furnished directly to you.

DISTRIBUTION STATEMENT A: Approved for public release; distribution is unlimited.

TABLE OF CONTENTS

		Page	Illus Figure
Section I	INTRODUCTION	1	
Section II	REPAIR PARTS LIST	1-1	
Group 00	Direct Support Section	1-1	
Group 01	Van Body (ISO Container)	1-1	
	Van Body	1-1	1
	Electrical System	2-1	2
	Circuit Breaker and Power Monitor Assembly	3-1	3
	Emergency Light Assembly	4-1	4
	Light Fixture Assembly	5-1	5
	Exhaust Fan Assembly	6-1	6
	Air Conditioner and Mounting Bracket Assembly	7-1	7
	Air Conditioner Vent Assembly	8-1	8
	Air Conditioner Duct Assembly	9-1	9
	Blackout Curtain Assembly (Side)	10-1	10
	Blackout Curtain Assembly (Rear)	11-1	11
	Personnel Door Assembly	12-1	12
	Rear Door Assembly	13-1	13
	Rear Loading Door Assembly	14-1	14
Group 02	Split-Stage Light Table	15-1	
	Split-Stage Light Table Mounting	15-1	15
	Split-Stage Light Table	16-1	16
	Carriage Assembly	17-1	17
	Light Box Assembly	18-1	18
	Power Supply Assembly	19-1	19
	Dimmer Circuit Assembly	20-1	20

*This manual supersedes TM 5-6675-326-24P, 7 June 1985

TABLE OF CONTENTS (Cont)

	Page	Illus Figure
Group 03	95R Zoom Stereoscope	21-1 21
Group 04	Zoom Transfer Scope ZT4-H	22-1 22
Group 05	Portable Scribing/Tracing Board.	23-1 23
Group 06	Quality Processing System	24-1
	L2501/HP97 Quality Processing System	24-1 24
	Planimeter Assembly	25-1 25
	Encoder Housing Assembly	26-1 26
	Pointer Counter Refills	27-1 27
	Auto-Scaler Assembly	28-1 28
Group 07	Ultrasonic Cleaner	29-1 29
Group 08	Pocket Calculator	30-1 30
Group 09	Fascimile Transmission and Receiving Device Mounting. .	31-1 31
Group 10	Diazo Reproduction Set Mounting	32-1 32
Group 11	Furniture and Cabinets	33-1
	Diazo Paper Storage Cabinet Mounting	33-1 33
	Diazo Supply Cabinet and Mounting	34-1 34
	Map Cabinet Mounting	35-1 35
	Wall Storage Cabinet and Mounting	36-1 36
	Typewriter Table Mounting	37-1 37
	Two-Drawer Filing Cabinets and Work Surface Mounting	38-1 38
	Security Filing Cabinet Mounting	39-1 39
	Desk and Drafting Rotary Chairs	40-1 40
	Folding Chair	41-1 41
Group 12	Support Items	42-1 42
	Magnifier Lamp Mounting,	43-1 43
	Vacuum Storage Box Assembly.	44-1 44
	Typewriter Mounting	45-1 45
Section III.	SPECIAL TOOLS LIST (Not Applicable)	
Section IV.	Cross Reference Index	I-1
	National Stock Number Ides	I-1
	Part Number Index	I-3
	Figure and Item Number Index	I-21

**ORGANIZATIONAL, DIRECT SUPPORT
AND GENERAL SUPPORT MAINTENANCE
REPAIR PARTS AND SPECIAL TOOLS LIST**

**TOPOGRAPHIC SUPPORT SYSTEM
DIRECT SUPPORT SECTION
MODEL ADC-TSS-17
NSN: 6675-01-105-5764**

SECTION I. INTRODUCTION

1. SCOPE. This RPSTL lists and authorizes spares and repair parts; special tools; special test, measurement, and diagnostic equipment (TMDE); and other special support equipment required for performance of organizational, direct support, general support and depot maintenance of the Topographic Support System, Direct Support Section. It authorizes the requisitioning, issue, and disposition of spares, repair parts and special tools as indicated by the source, maintenance and recoverability (SMR) codes.

2. GENERAL In addition to this section, Introduction, this Repair Parts and Special Tools List is divided into the following sections:

a. Section II. Repair Parts List. A list of spares and repair parts authorized by this RPSTL for use in the performance of maintenance. The list also includes parts which must be removed for replacement of the authorizes parts. Parts lists are composed of functional groups in ascending alphanumeric sequence, with the parts in each group listed in ascending figure and item number sequence. Bulk materials are listed in item name sequence. Repair parts kits are listed separately in their own functional group within Section II. Repair parts for repairable special tools are also listed in this section. Items listed are shown on the associated illustration(s)/figure(s).

b. Section III. Special Tools List. A list of special tools, special TMDE, and other special support equipment authorized by this RPSTL (as indicated by Basis of Issue (BOI) information in DESCRIPTION AND USABLE ON CODE column) for the performance of maintenance.

c. Section IV. Cross-references Indexes. A list, in National Item Identification Number (NIIN) sequence, of all National stock numbered items appearing in the listing, followed by a list in alphanumeric sequence of all part numbers appearing in the listings. National stock numbers and part numbers are cross-referenced to each illustration figure and item number appearance. The figure and item number index lists figure and item number in alphanumeric sequence and cross-reference NSN, FSCM and part number.

3. EXPLANATION OF COLUMNS (SECTIONS II AND III).

a. ITEM NO. (Column (1)). Indicates the number used to identify items called out in the illustration.

b. SMR Code (Column (2)). The Source, Maintenance, and Recoverability (SMR) code is a 5-position code containing supply/requisitioning information, maintenance category authorization criteria, and disposition instruction, as shown in the following breakout:

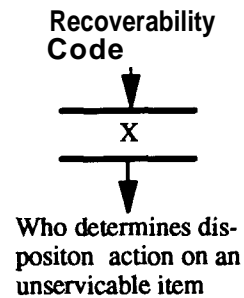
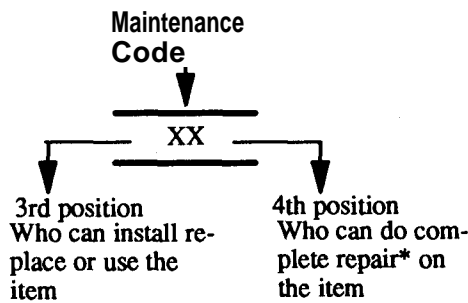
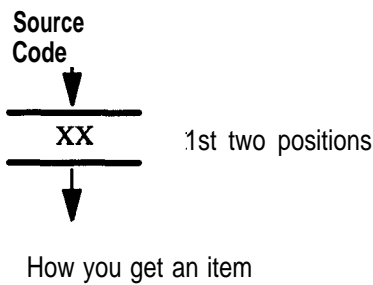

NOTE

*Complete Repair: Maintenance capacity, capability, and authority to perform all corrective maintenance tasks of the "Repair" function in a use/user environment in order to restore serviceability to a failed item.

(1) **Source Code.** The source code tells you how to get an item needed for maintenance, repair, or overhaul of an end item/equipment. Explanations of source codes follows:

code	Explanation
PA PB PC** PD PE PF PG	Stocked items; use the applicable NSN to request/requisition items with these source codes. They are authorized to the category indicated by the code entered in the 3d position of the SMR code.
KD KF KB	**NOTE: Items coded PC are subject to deterioration. Items with these codes are not to be requested/requisitioned individually. They are part of a kit which is authorized to the maintenance category indicated in the 3d position of the SMR code. The complete kit must be requisitioned and applied.

code	Explanation
MO—(Made at org. AVUM Level) MF—(Made at DS/ AVUM Level) MH—(Made at GS Level) ML—Made at Specialized Repair Activity (SRA) MD—(Made at Depot)	Items with these codes are not to be requested/requisitioned individually. They must be made from bulk material which is identified by the part number in the DESCRIPTION and USABLE ON CODE (UOC) column and listed in the Bulk Material group of the repair parts list in this RPSTL. If the item is authorized to you by the 3d position code of the SMR code, but the source code indicates it is made at a higher level, order the item from the higher level of maintenance.

AO -- (Assembled by org/AVUM Level)
AF -- (Assembled by DS/AVIM Level)
AH -- (Assembled by GS Category)
AL -- (Assembled by SRA)
AD -- (Assembled by Depot)

Explanation

items with these codes are not to be requested/requisitioned individually. The parts that make up the assembled item must be requisitioned or fabricated and assembled at the level of maintenance indicated by the source code. If the 3d position code of the SMR code authorizes you to replace the item, but the source code indicates the items are assembled at a higher level, order the item from the higher level of maintenance.

Code

Explanation

- XA -- Do not requisition "XA" -coded item. Order its next higher assembly. (Also, refer to the NOTE below.)
- XB -- If an "XB" item is not available from salvage, order it using the FSCM and part number given.
- XC -- Installation drawing, diagram, instruction sheet, field service drawing, that is identified by manufacturer's part number.
- XD -- Item is not stocked. Order an "XD" -coded item through normal supply channels using the FSCM and part number given, if no NSN is available.

NOTE

Cannibalization or controlled exchange, when authorized, maybe used as a source of supply for items with the above source codes, except for those source coded "XA" or those aircraft support items restricted by requirements of AR 750-1.

- (2) **Maintenance Code.** Maintenance codes tells you the level(s) of maintenance authorized to USE and REPAIR support items. The maintenance codes are entered in the third and fourth positions of the SMR code as follows:
 - (a) The maintenance code entered in the third position tells you the lowest maintenance level authorized to remove, replace, and use an item. The maintenance code entered in the third position will indicate authorization to one of the following levels of maintenance.

Code

Application/Explanation

C-Crew or operator maintenance done within organizational or aviation unit maintenance.

O-Organizational or aviation unit category can remove, replace, and use the item.

TM 5-6675-326-24P

F -Direct support or aviation intermediate level can remove, replace, and use the item.

H -General support level can remove, replace, and use the item.

L -Specialized repair activity can remove, replace, and use the item.

D -Depot level can remove, replace, and use the item.

(b) The maintenance code entered in the fourth position tells whether or not the item is to be repaired and identifies the lowest maintenance level with the capability to do complete repair (i.e. , perform all authorized repair functions.) NOTE: Some limited repair may be done on the item at a lower level of maintenance, if authorized by the Maintenance Allocation Chart (MAC) and SMR codes. This position will contain one of the following maintenance codes.

Code Application/Explanation

0 -Organizational or (aviation unit) is the lowest level that can do complete repair of the item.

F -Direct support or aviation intermediate is the lowest level that can do complete repair of the item.

H -General Support is the lowest level that can do complete repair of the item.

L -Specialized repair activity is the lowest level that can do complete repair of the item.

D -Depot is the lowest level that can do complete repair of the item.

Z -Nonreparable. No repair is authorized.

B -No repair is authorized. (No parts or special tools are authorized for the maintenance of a "B" coded item). However, the item maybe reconditioned by adjusting, lubricating, etc., at the user level.

(3) Recoverability Code. Recoverability codes are assigned to items to indicate the disposition action on unserviceable items. The recoverability code is entered in the fifth position of the SMR Code as follows:

Recoverability

Codes

Application/Explanation

Z -Nonreparable item. When unserviceable, condemn and dispose of the item at the level of maintenance shown in 3d position of SMR Code.

Recoverability

Codes

Application/Explanation

- 0 -Reparable item. When uneconomically reparable, condemn and dispose of the item at organizational or aviation unit level
- F -Reparable item. When uneconomically reparable, condemn and dispose of the item at the direct support or aviation intermediate level
- H -Reparable item. When uneconomically reparable, condemn and dispose of the item at the general support level.
- D -Reparable item. When beyond lower level repair capability, return to depot. Condemnation and disposal of item not authorized below depot level.
- L -Reparable item. Condemnation and disposal not authorized below specialized repair activity (SRA).
- A -Item requires special handling or condemnation procedures because of specific reasons (e.g. , precious metal content, high dollar value, critical material, or hazardous material). Refer to appropriate manuals/directives for specific instructions.

c. FSCM (Column (3)). The Federal Supply Code for Manufacturer (FSCM) is a 5-digit numeric code which is used to identify the manufacturer, distributor, or Government agency, etc., that supplies the item.

d. PART NUMBER (Column (4)). Indicates the primary number used by the manufacturer, (individual, company, firm, corporation, or Government activity), which controls the design and characteristics of the item by means of its engineering drawings, specifications standards, and inspection requirements to identify an item or range of items.

NOTE

When you use an NSN to requisition an item, the item you receive may have a different part number from the part ordered.

e. DESCRIPTION AND USABLE ON CODE (UOC) (Column (5)). This column includes the following information:

- (1) The Federal item name and, when required, a minimum description to identify the item.
- (2) The physical security classification of the item is indicated by the parenthetical entry, e.g., Phy Sec CI - Confidential, Phy Sec CI (S) - Secret, Phy Sec CI (T) - Top Secret.
- (3) Items that are included in kits and sets are listed below the name of the kit or set.
- (4) Spare/repair parts that make up an assembled item are listed immediately following the assembled item line entry.
- (5) Part numbers for bulk materials are referenced in this column in the line item entry for the item to be manufactured/fabricated.
- (6) When the item is not used with all serial numbers of the same model, the effective serial numbers are shown on the last line(s) of the description (before UOC).

- (7) The usable on code, when applicable (see paragraph 5, Special Information).
- (8) In the Special Tools List section, the basis of issue (BOI) appears as the last line(s) in the entry for each special tool, special TMDE, and other special support equipment. When density of equipments supported exceeds density spread indicated in the basis of issue, the total authorization is increased proportionately.
- (9) The statement "END OF FIGURE" appears just below the last item description in Column 5 for a given figure in both Section II and Section III.
- (10) The indenture, shown as dots appearing before the repair part, indicates that the item is a repair part of the next higher assembly.

f. **QTY (Column (6)).** The QTY (quantity per figure column) indicates the quantity of the item used in the breakout shown on the illustration figure, which is prepared for a functional group, subfunctional group, or an assembly. A "V" appearing in this column in lieu of a quantity indicates that the quantity is variable and may vary from application to application.

4. EXPLANATION OF COLUMNS (SECTION IV).

a. NATIONAL STOCK NUMBER (NSN) INDEX.

- (1) **STOCK NUMBER column.** This column lists the NSN by National item identification number (NIIN) sequence. The NIIN consists of the last nine digits of the
NSN
NSN, i.e. (5305-01-574-1467).
NIIN

When using this column to locate an item, ignore the first 4 digits of the NSN.
However, the complete NSN should be used when ordering items by stock number.

- (2) **FIG. column.** This column lists the number of the figure where the item is identified/located. The figures are in numerical order in Section II and Section III.
- (3) **ITEM column.** The item number identifies the item associated with the figure listed in the adjacent FIG. column. This item is also identified by the NSN listed on the same line.

b. **PART NUMBER INDEX.** Part numbers in this index are listed by part number in ascending alphanumeric sequence (i.e., vertical arrangement of letter and number combination which places the first letter or digit of each group in order A through Z, followed by the numbers 0 through 9 and each following letter or digit in like order).

- (1) **FSCM column.** The Federal Supply Code for Manufacturer (FSCM) is a 5-digit numeric code used to identify the manufacturer, distributor, or Government agency, etc., that supplies the item.
- (2) **PART NUMBER column.** Indicates the primary number used by the manufacturer (individual, firm, corporation, or Government activity), which controls the design and characteristics of the item by means of its engineering drawings, specifications standards, and inspection requirements to identify an item or range of items.
- (3) **STOCK NUMBER column.** This column lists the NSN for the associated part number and manufacturer identified in the PART NUMBER and FSCM columns to the left.

(4) **FIG. column.** This column lists the number of the figure where the item is identified/located in Sections II and III.

(5) **ITEM column.** The item number is that number assigned to the item as it appears in the figure referenced in adjacent figure number column.

c. FIGURE AND ITEM NUMBER INDEX.

(1) **FIG. column.** This column lists the number of the figure where the item is identified/located in Section II and III.

(2) **ITEM column.** The item number is that number assigned to the item as it appears in the figure referenced in the adjacent figure number column.

(3) **STOCK NUMBER column.** This column lists the NSN for the Item.

(4) **FSCM column.** The Federal Supply Code for Manufacturer (FSCM) is a 5-digit numeric code used to identify the manufacturer, distributor, or Government agency, etc., that supplies the item.

(5) **PART NUMBER column.** Indicates the primary number used by the manufacturer (individual, firm, corporation, or Government activity), which controls the design and characteristics of the item by means of its engineering drawings, specifications standards, and inspection requirements to identify an item or range of items.

5. SPECIAL INFORMATION.

a. USABLE ON CODE. The usable on code appears in the tower left corner of the description column heading. Usable on codes are shown as 'UOC' in the Description Column (justified left) on the last line applicable item description/nonmenclature. Uncoded items are applicable to all models.

b. ASSOCIATED PUBLICATIONS. The publications listed below pertains to the Direct Support Section and its components.

Publication	Short Title
LO 6675-326-12	Lubrication Order: Topographic Support System Direct Support Section
TM 6675-326-14	Topographic Support System, Direct Support Section
TM 6675-326-14HR	Hand Receipt: Topographic Support System, Direct Support Section

6. HOW TO LOCATE REPAIR PARTS.

a. When National Stock Number or Part Number Is NOT known.

(1) **First.** Using the table of contents, determine the assembly group or subassembly group to which the item belongs. This is necessary since figures are prepared for assembly groups and subassembly groups, and listings are divided into the same groups.

- (2) **Second.** Find the figure covering the assembly group or subassembly group to which the item belongs.
- (3) **Third.** Identify the item on the figure and note the item number.
- (4) **Fourth.** Refer to the Repair Parts List for the figure to find the part number for the item number noted on the figure.
- (5) **Fifth.** Refer to the Part Number Index to find the NSN, if assigned.

b. When National Stock Number or Part Number Is Known:

- (1) **First.** Using the Index of National Stock Numbers and Part Numbers, find the pertinent National Stock Number or Part Number. The NSN index is in National Item Identification Number (NIIN) sequence (see c-4a.(1)). The part numbers in the Part Numberindex are listed in ascending alphanumeric sequence (see paragraph c-4.b). Both indexes cross-reference you to the illustration figure and item number of the item you are looking for.
- (2) **Second.** After finding the figure and item number, verify that the item is the one you are looking for, then locate the item number in the repair parts list for the figure.

7. ABBREVIATIONS. Abbreviations used in this manual are listed in MIL-STL-12.

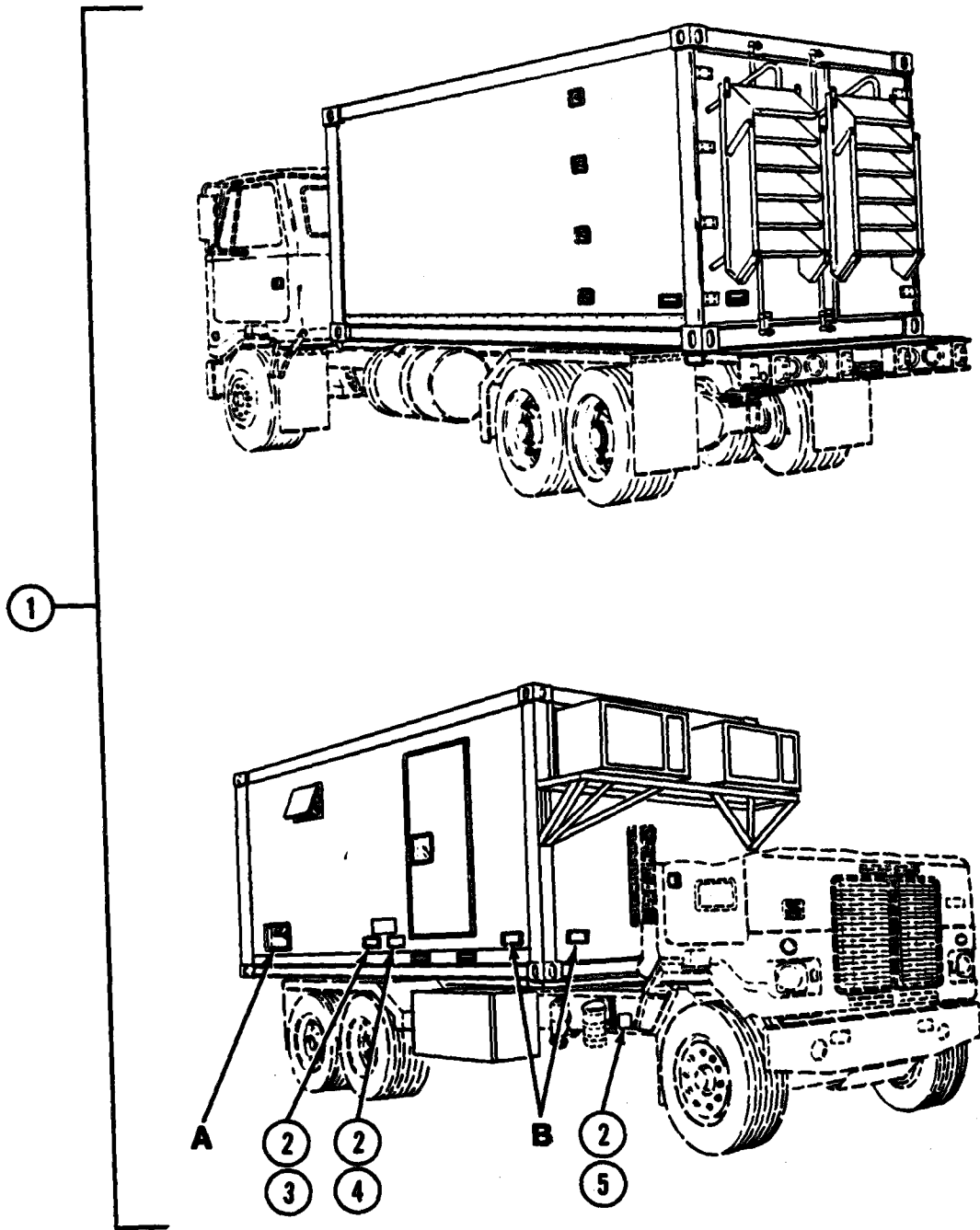
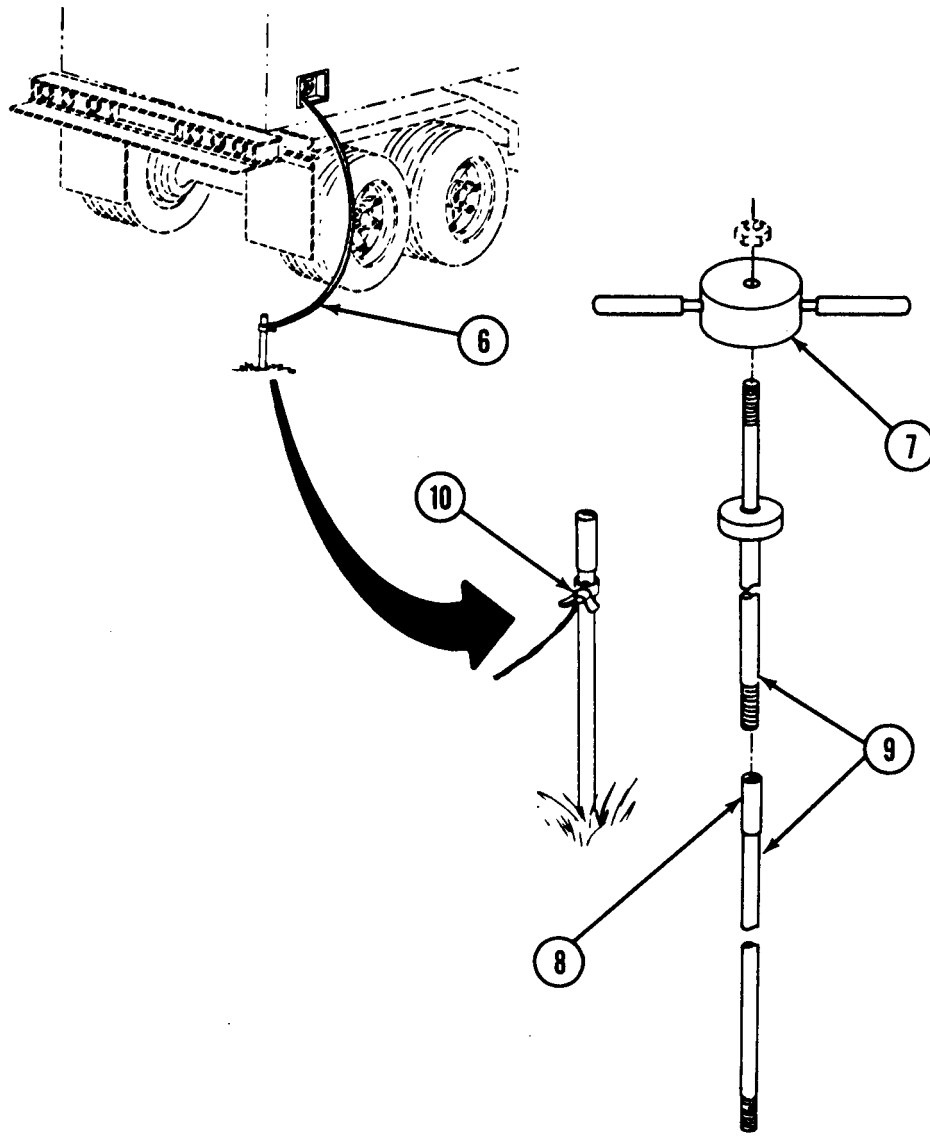
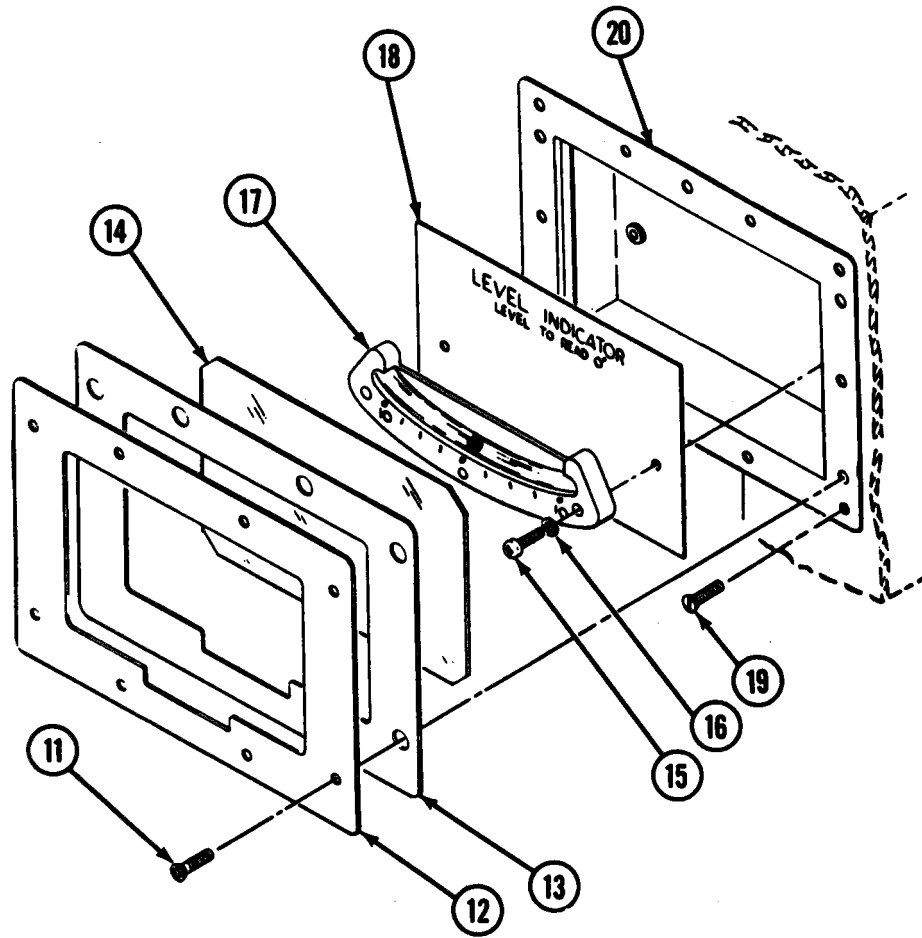

Figure 1. Van Body (Sheet 1 of 8)



Ground Rod
DETAIL A

Figure 1. Van Body (Sheet 2 of 8)



Level Indicator
DETAIL B

Figure 1. Van Body (Sheet 3 of 8)

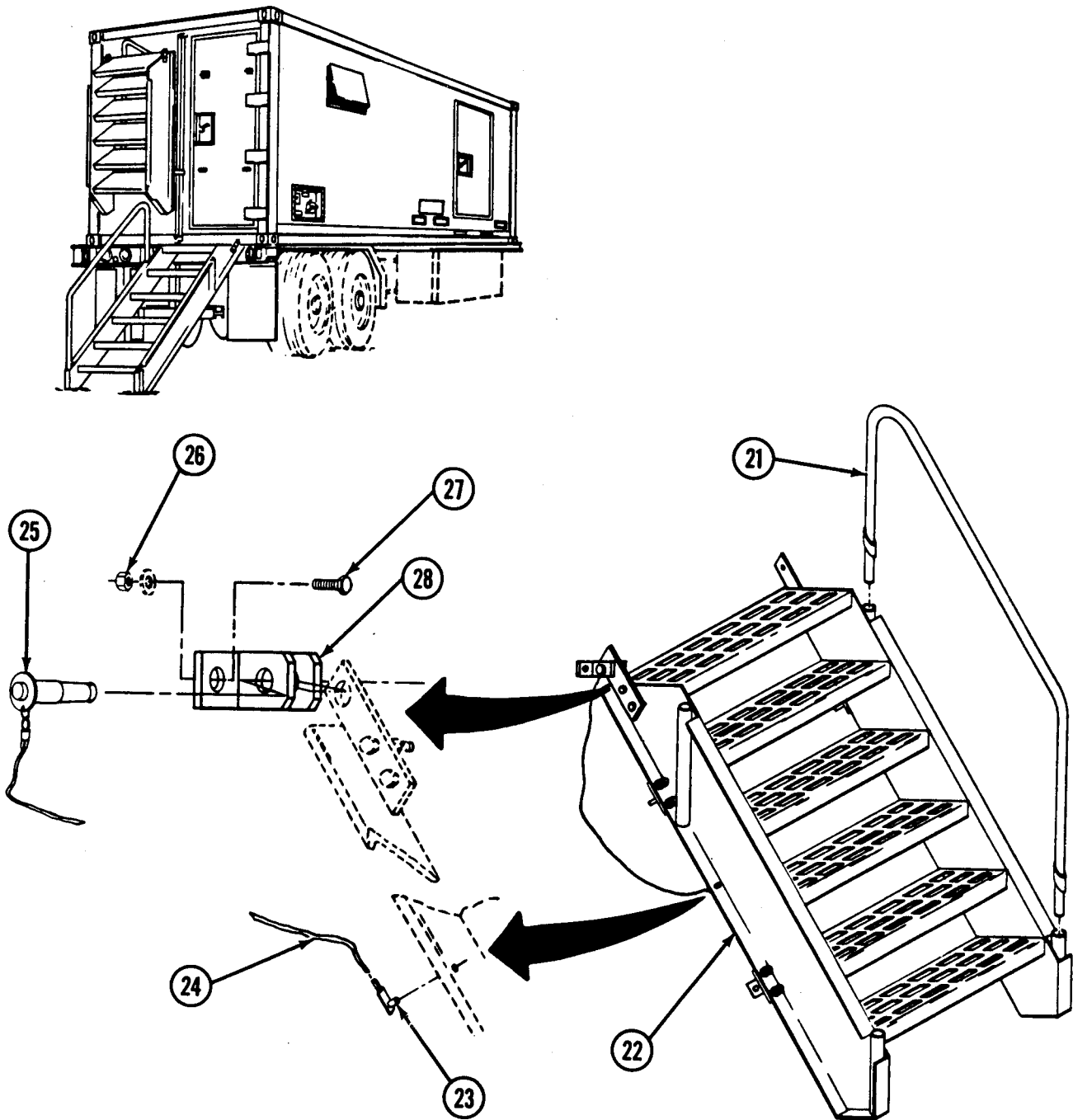

Figure 1. Van Body (Sheet 4 of 8)

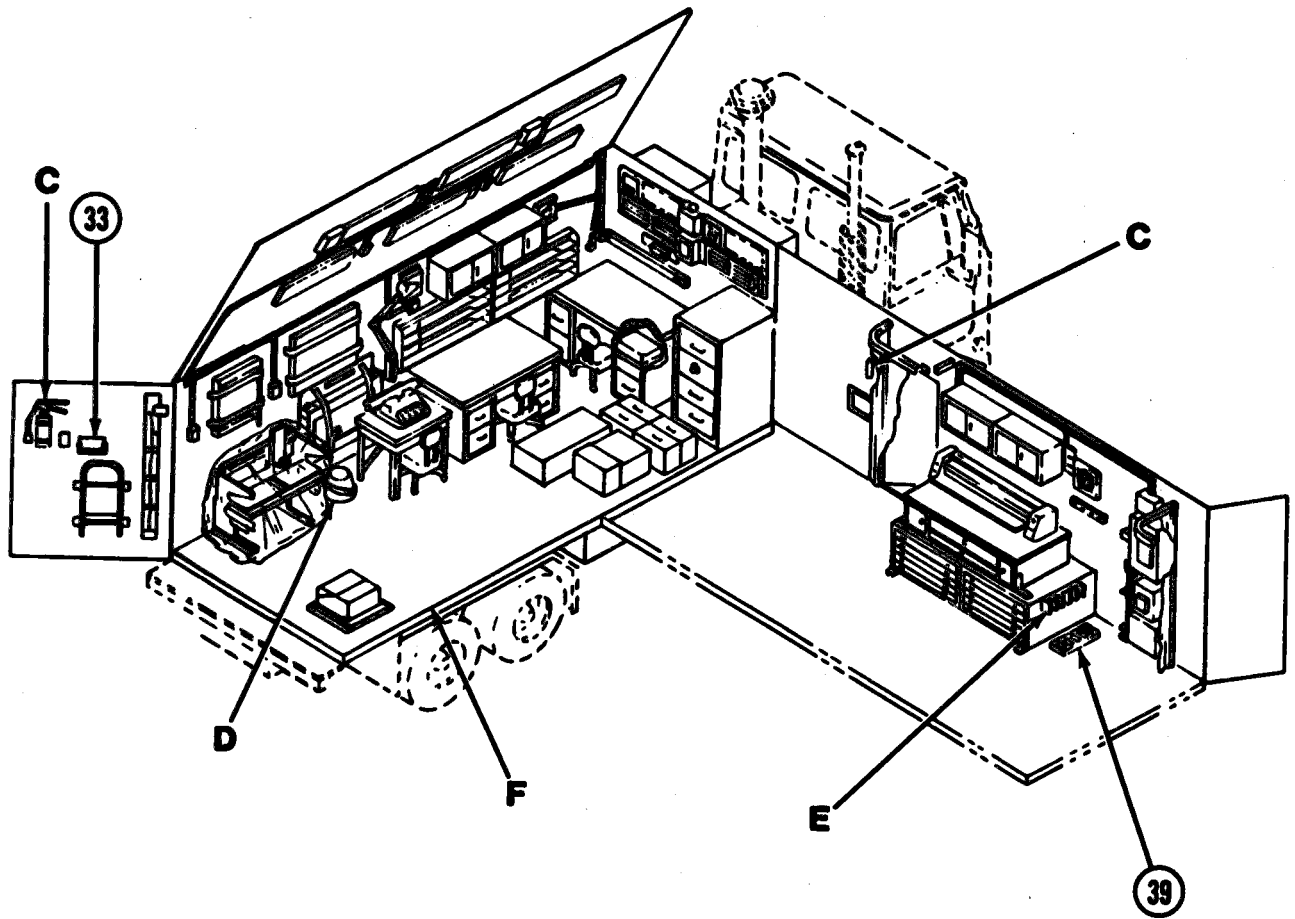

Figure 1. Van Body (Sheet 5 of 8)

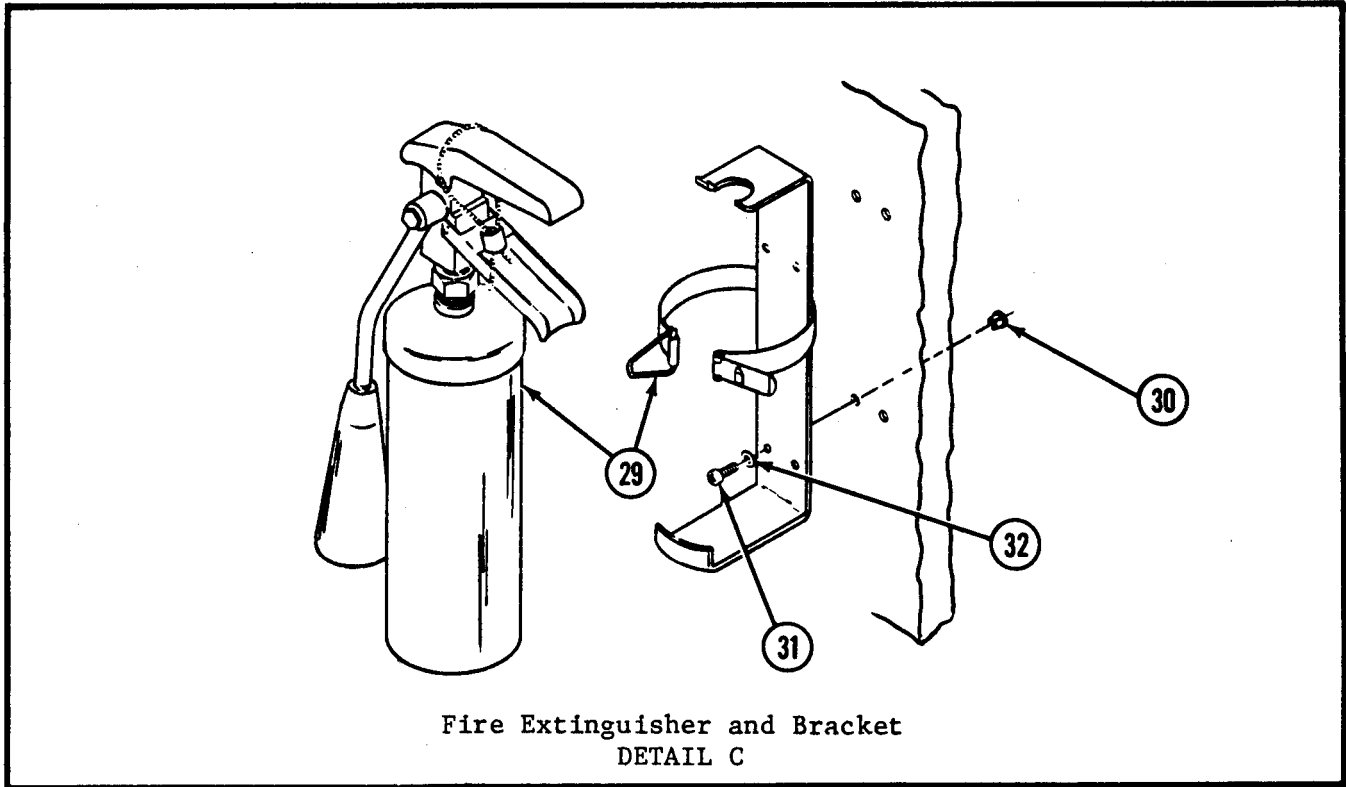

Figure 1. Van Body (Sheet 6 of 8)

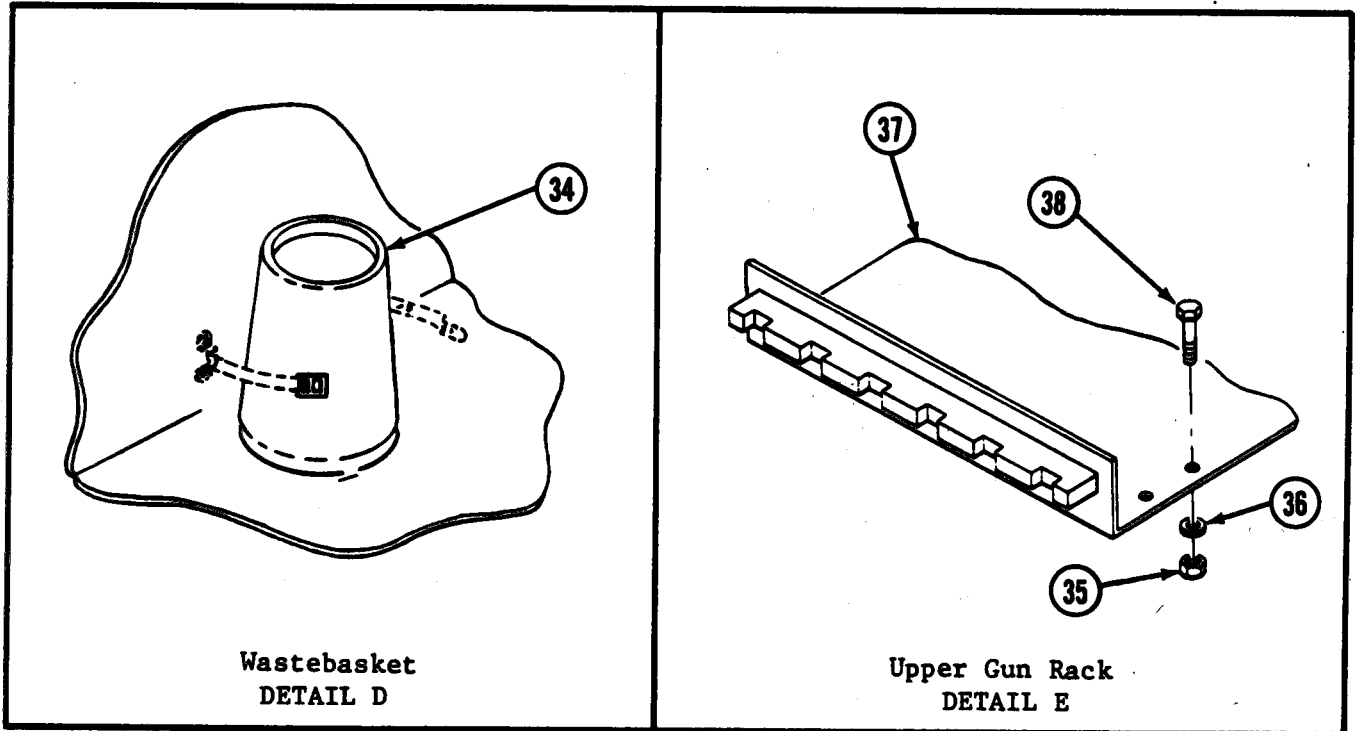
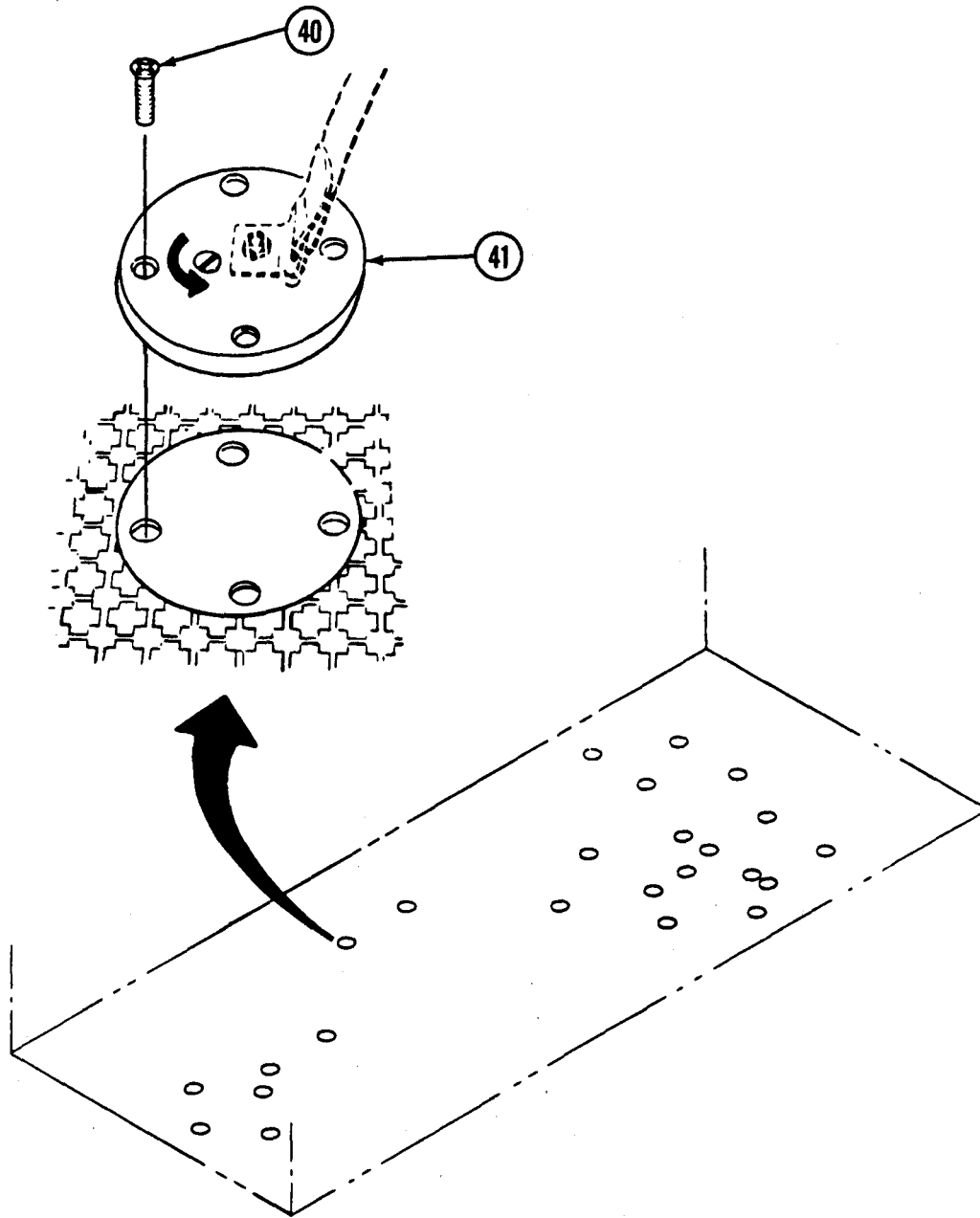

Figure 1. Van Body (Sheet 7 of 8)



Tiedown Plate Mounting
DETAIL F

Figure 1. Van Body (Sheet 8 of 8)

SECTION II

TM5-6675-326-24P

(1) ITEM NO	(2) SMR CODE	(3) FSCM	(4) PART NUMBER	(5) DESCRIPTION AND USABLE ON CODES(UOC)	(6) QTY
GROUP 01 VAN BODY (ISO CONTAINER)					
FIG. 1 VAN BODY					
1	XAHHH	51745	ADCT-4850	CONTAINER ISO.....	1
2	XDFZZ	97403	13225E3017-9	SCREW,DR,TY-U,6X3/8.....	2
3	XDFZZ	97403	13225E3984-17	PLATE,IDENT.....	1
4	XDFZZ	97403	13225E3147	PLATE,DATA,SHIPPING.....	1
5	XDFZZ	97403	13225E3984-19	PLATE,IDENT.....	1
6	PFOZZ	97403	13225E3274	LEAD,ELECTRICAL.....	1
7	PFOZZ	45225	P74-144	SLIDE HAMMER,GROUND.....	1
8	XDOZZ	97403	13225E3042-18	COUPLING.....	3
9	PFOZZ	81790	7145	ROD,GROUND.....	1
10	XDOZZ	97403	13225E3042-21	CLAMP,GND.....	1
11	XDFZZ	97403	13225E4345-8	SCREW,PNH,8-32 UNC -2AX5/8L,X-REC, STL GR2,CD PL.....	24
12	XDFZZ	97403	13225E3295	PLATE,COVER,LVL IND.....	3
13	XDFZZ	97403	13225E3293	GASKET.....	3
14	XDFZZ	97403	13225E3292	WINDOW,LEVEL IND.....	3
15	XDFZZ	97403	13225E4345-7	SCREW,PNH,8-32 UNC -2AX1L,X-REC, STL,GR2,CD PL.....	6
16	XDFZZ	97403	13225E4345-9	WASHER,LK,SPR,HLCL.....	6
17	XDFZZ	50926	1017	INDICATOR,BALL BANK.....	3
18	XDFZZ	97403	13225E3294	PLATE,IDENT.....	3
19	XDFZZ	97403	13225E3052-32	SCR,TPG,FLH,10X3/4.....	8
20	XDFZZ	97403	13225E3289	HOUSING ASSY.....	3
21	XDOZZ	97403	13225E3086	HANDRAIL,LADDER.....	2
22	PFOZZ	97403	13225E3074	LADDER,VEHICLE BOAR.....	2
23	XDOZZ	07707	AD53B5	.RIVET.....	1
24	XDOZZ	99862	CL-63-KA-270	.CABLE ASSEMBLY.....	2
25	XDOZZ	96906	MS17984-1014	.PIN,QUICK RELEASE.....	2
26	XDFZZ	72962	10004	NUT,HEX,SELF LKG.....	4
27	XDFZZ	97403	13225E4345-16	SCREW,HEX HD,3/8-16 UNC-2AX2.5L, STL,GR3,CD PL.....	4
28	XDFZZ	97403	13225E3709	BRACKET,MTG,LADDER.....	2
29	PAOZZ	19207	10916537	EXTINGUISHER,FIRE,D.....	2
30	XAFZZ	03481	A25-271	.NUT,CLINCH.....	4
31	XDFZZ	97403	13225E3056-13	SCR,PNH,1/4-20X0.75.....	4
32	XDFZZ	97403	13225E3056-14	WSHR,LK,1/4,STL/CD.....	4
33	PAOZZ	19207	11677011	FIRST AID KIT,GENER.....	1
34	XDOZZ	97403	13225E3042-35	BASKET,WASTEPAPER.....	2
35	XDOZZ	97403	13225E3042-91	NUT,PLAIN,HEX,3/8.....	4
36	XDOZZ	97403	13225E3042-49	WSHR,LOCK,SPRING.....	4
37	XDOZZ	97403	13225E3438	RACK ASSY,UPPER.....	1
38	XDFZZ	97403	13225E3042-89	BOLT,MACH,HEX HD ,3/8-16UNC-2AXL-L/ 8,STL(GR-2)CD-PL.....	4
39	XDOZZ	97403	13225E3436	BASE,RIFLE STORAGE.....	1
40	XDFZZ	97403	13225E3195-14	SCREW,FLH,TPG,X-REC ,1/4X1L,TY AB, STL/CD PL.....	96
41	XDFZZ	98313	FDC1225M5	PLATE ASSEMBLY.....	24

END OF FIGURE

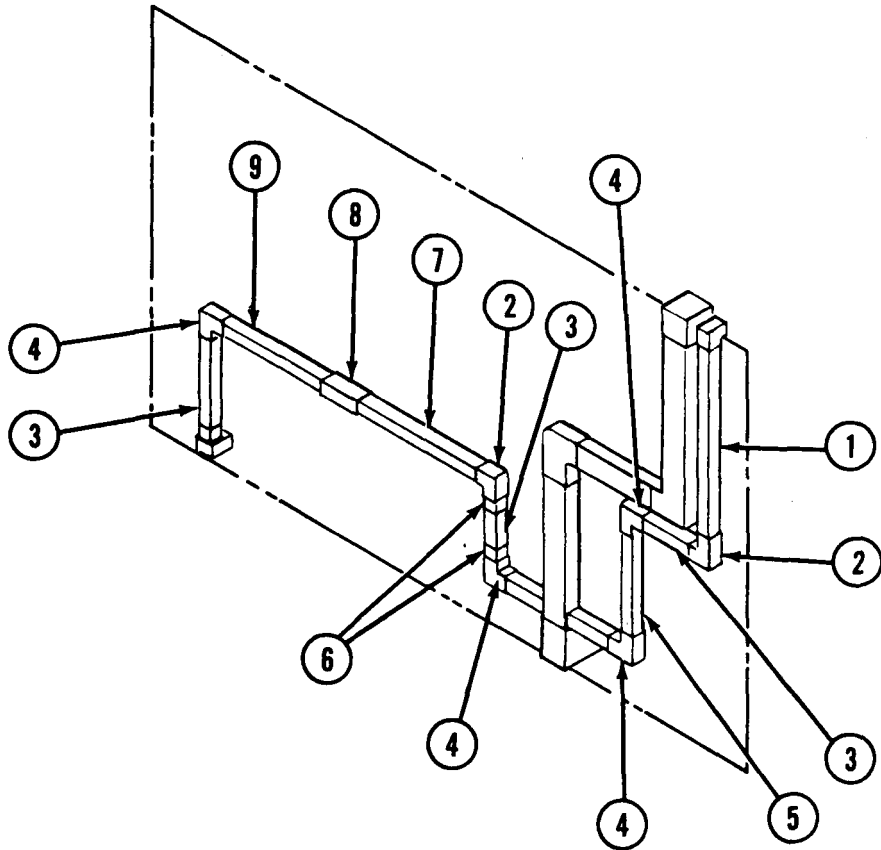
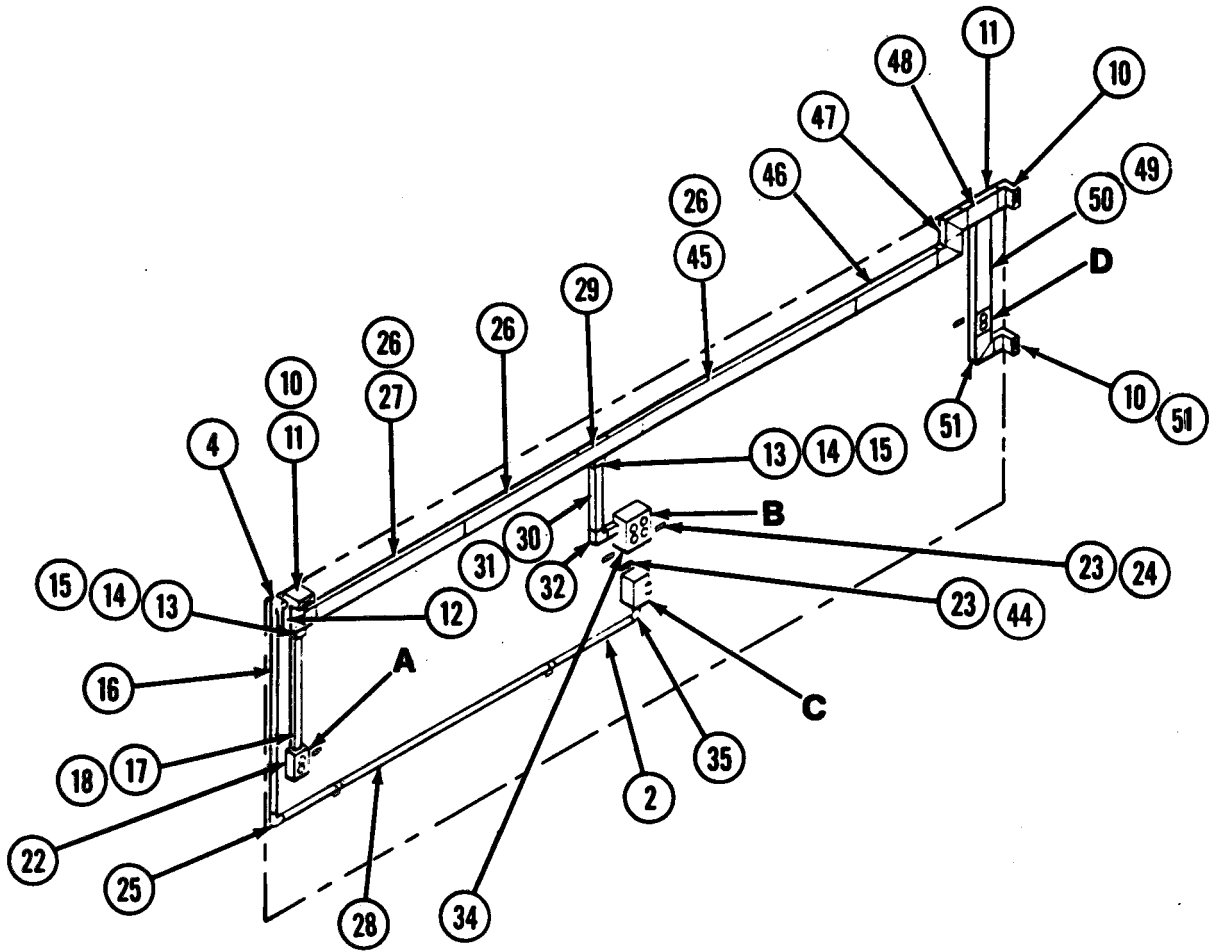
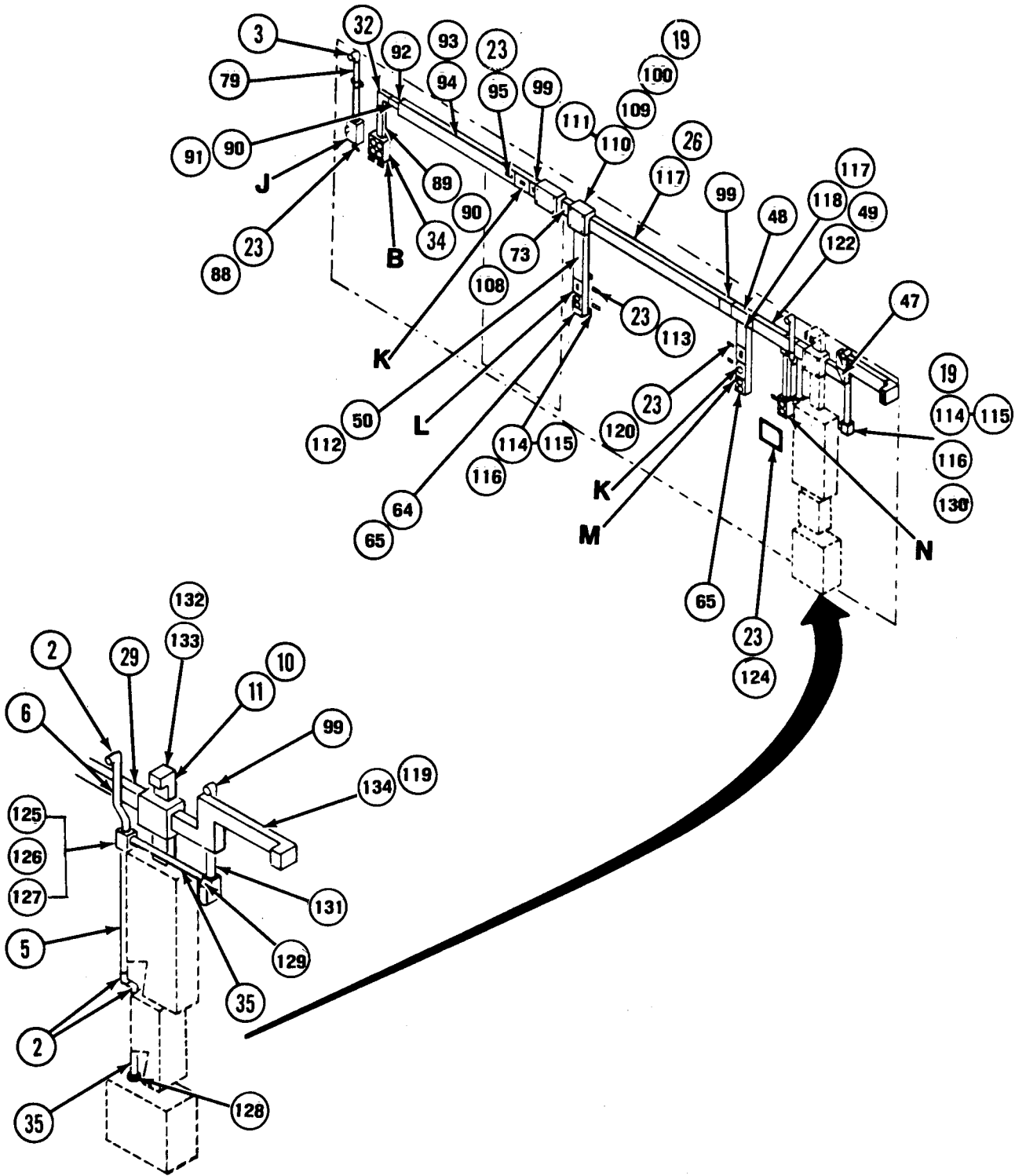

Figure 2. Electrical System (Sheet 1 of 13)



Van Interior - Roadside

Figure 2. Electrical System (Sheet 2 of 13)



Van Interior - Curbside

Figure 2. Electrical System (Sheet 3 of 13)

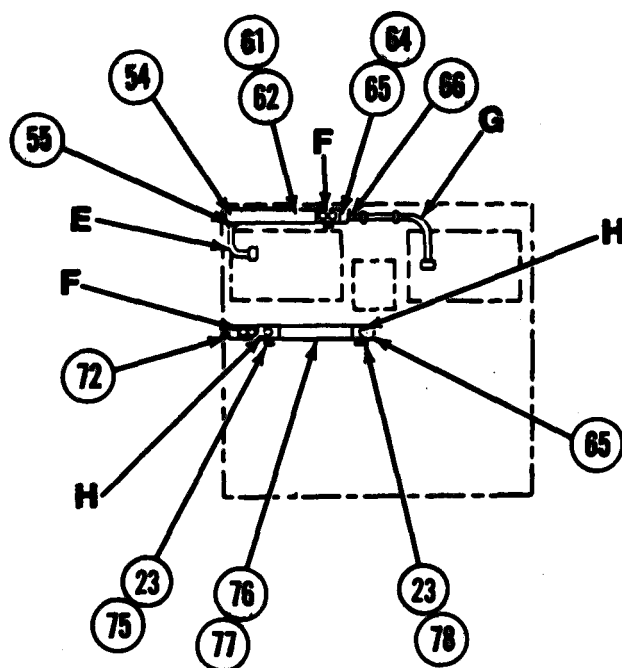

Van Interior - Front

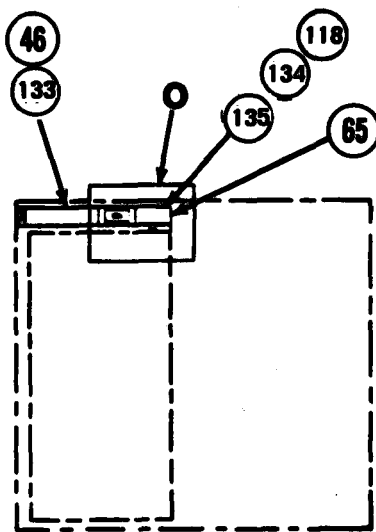

Van Interior - Rear

Figure 2. Electrical System (Sheet 4 of 13)

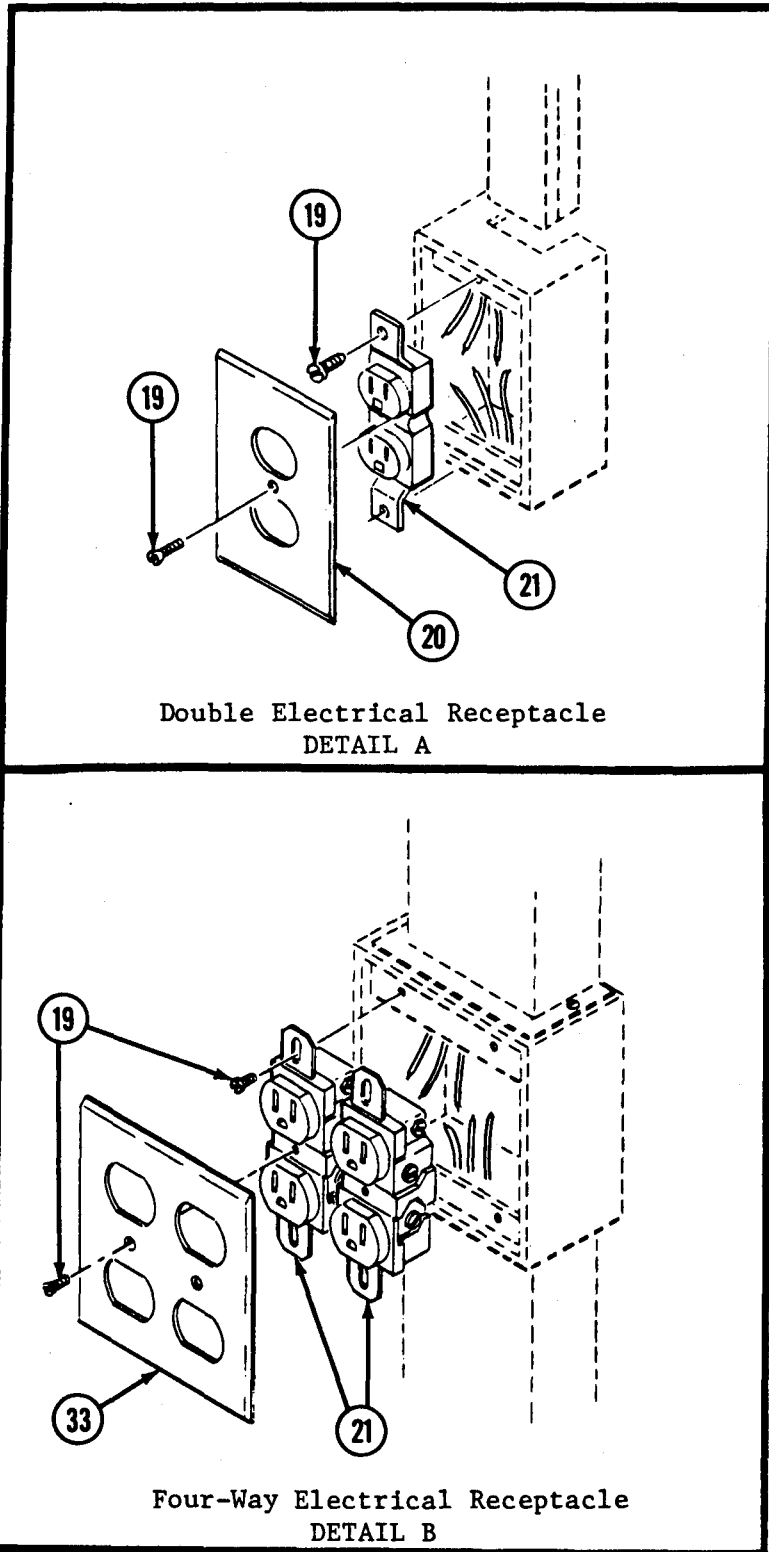
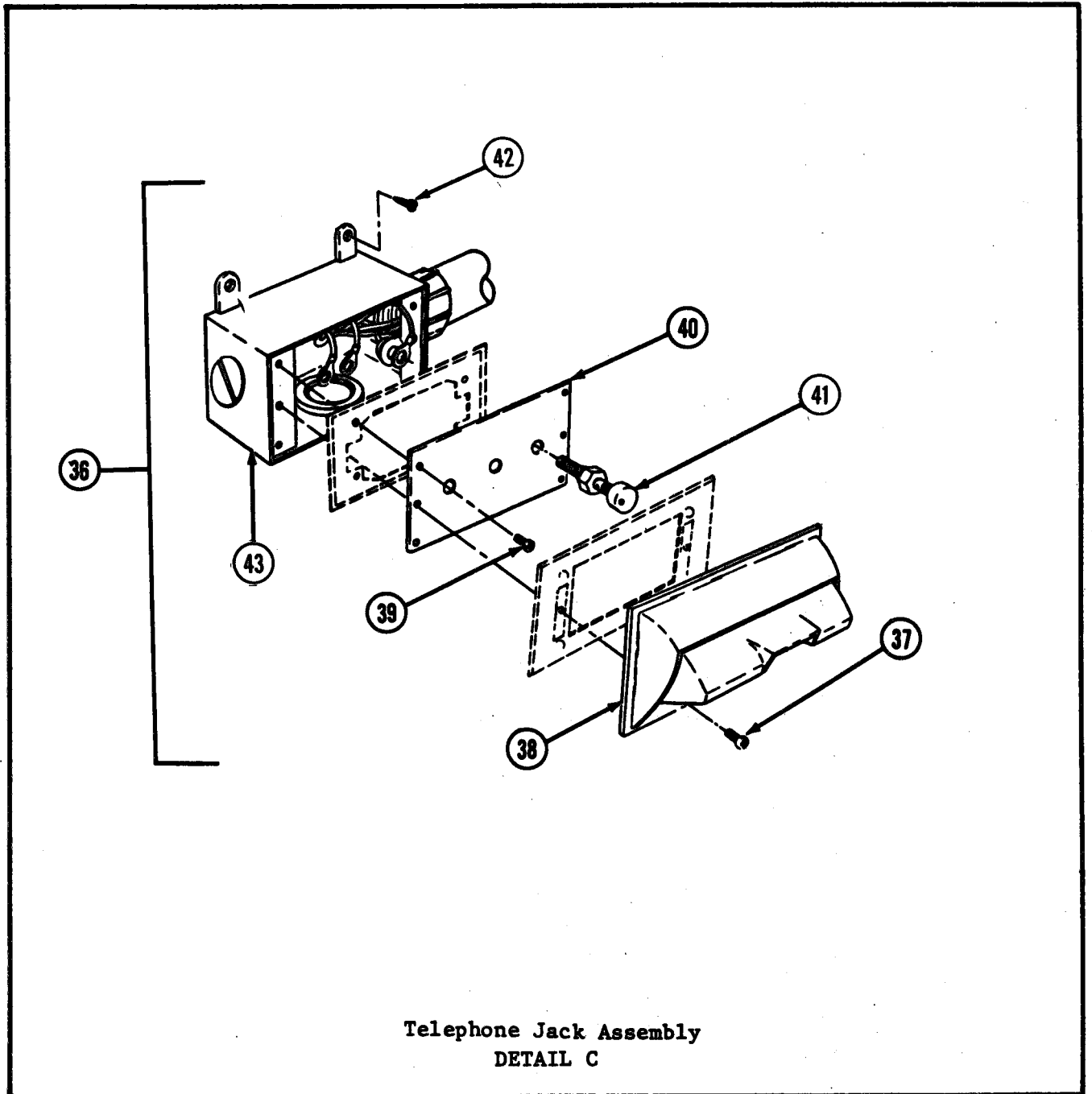

Figure 2. Electrical System (Sheet 5 of 13)



Telephone Jack Assembly
DETAIL C

Figure 2. Electrical System (Sheet 6 of 13)

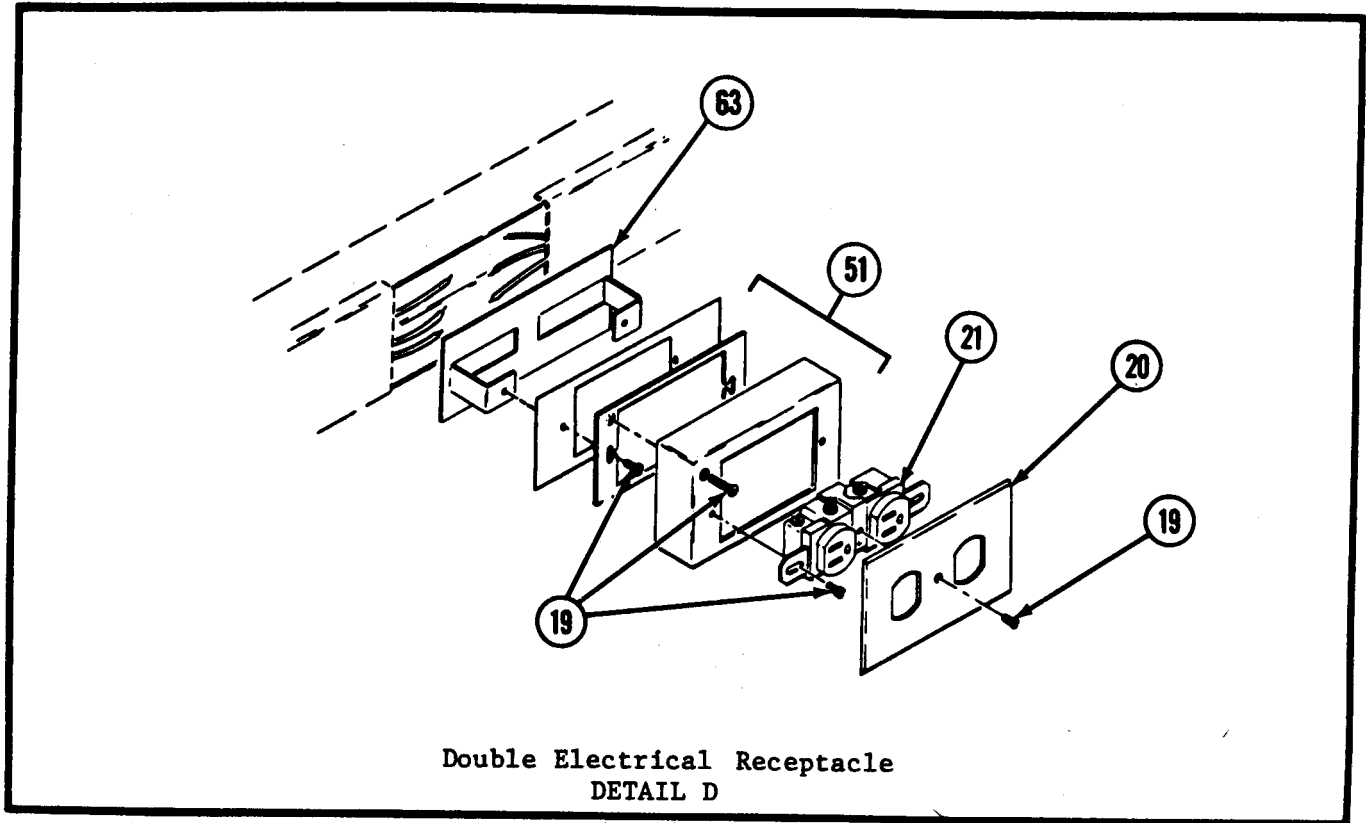

Figure 2. Electrical System (Sheet 7 of 13)

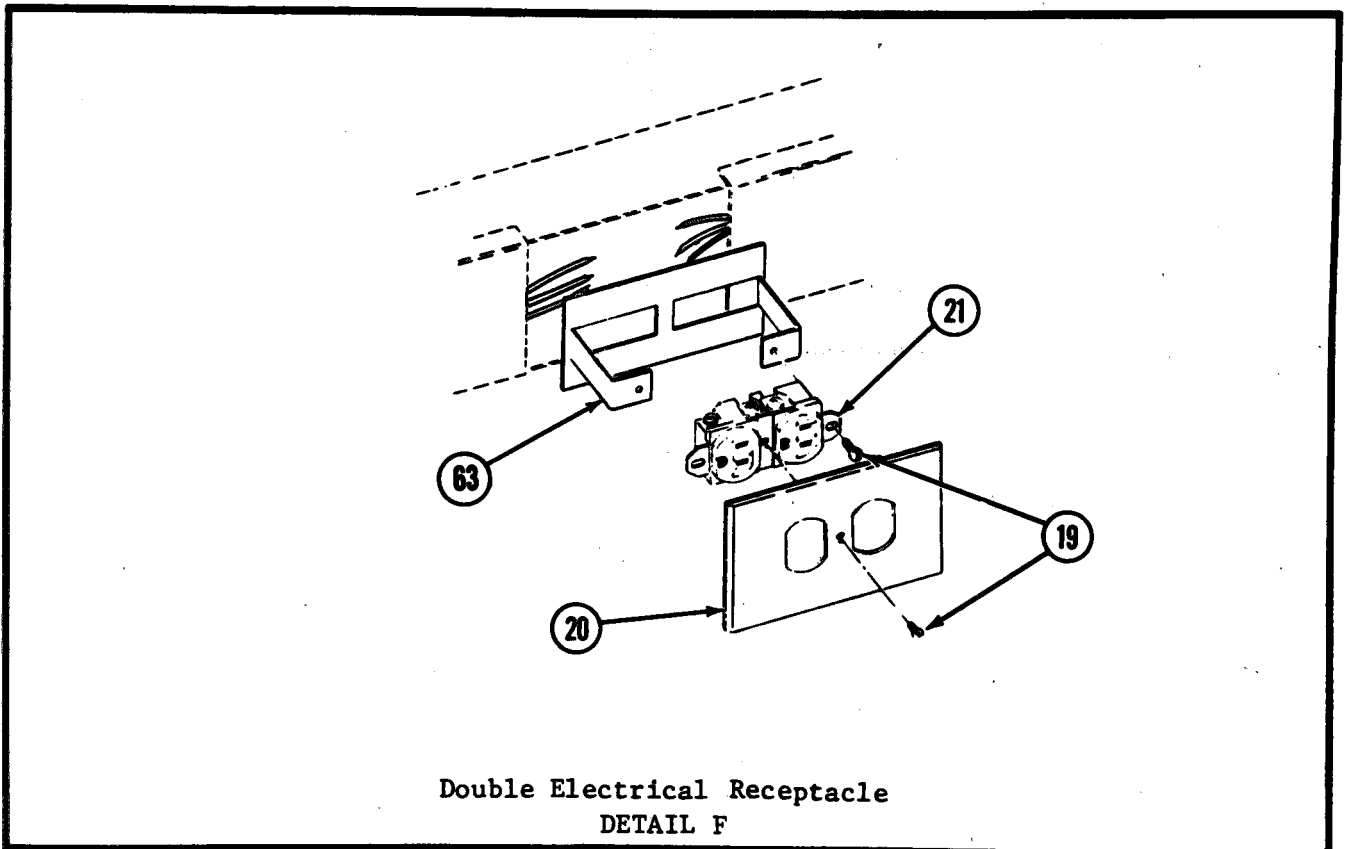
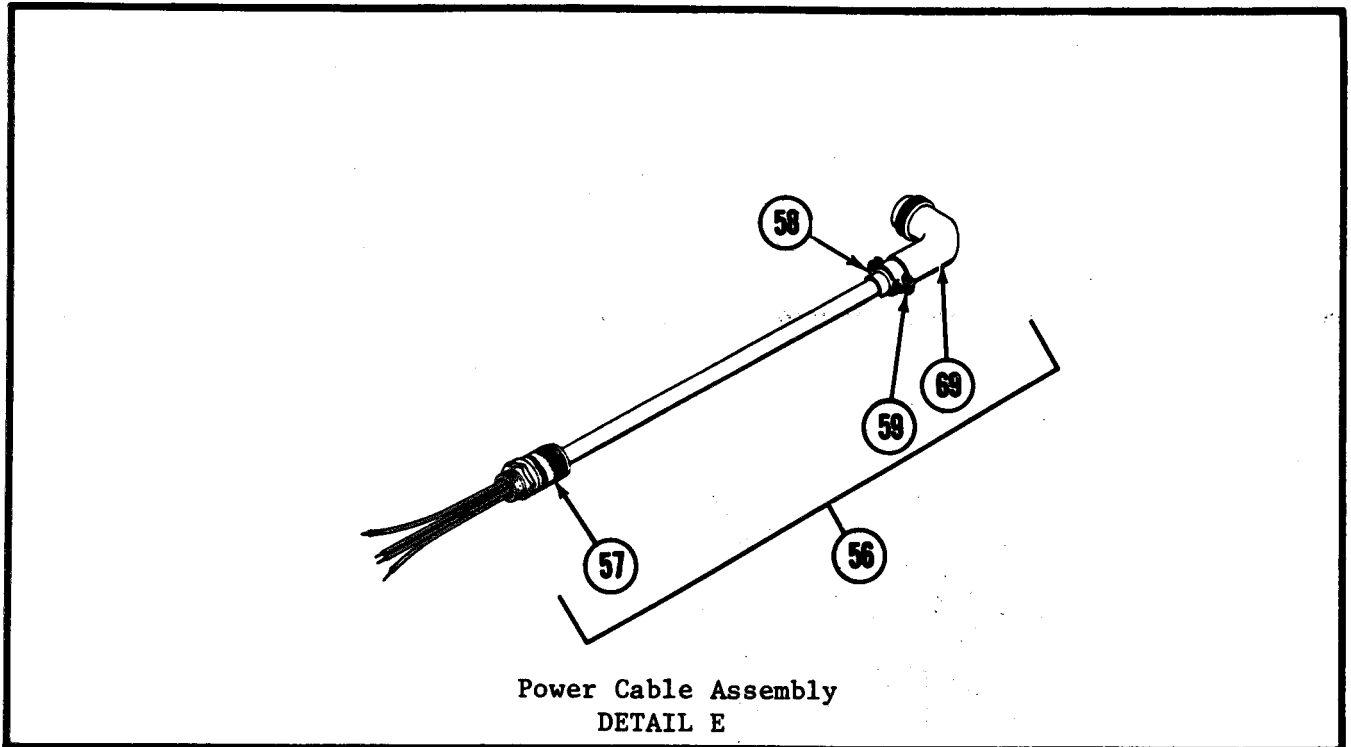

Figure 2. Electrical System (Sheet 8 of 13)

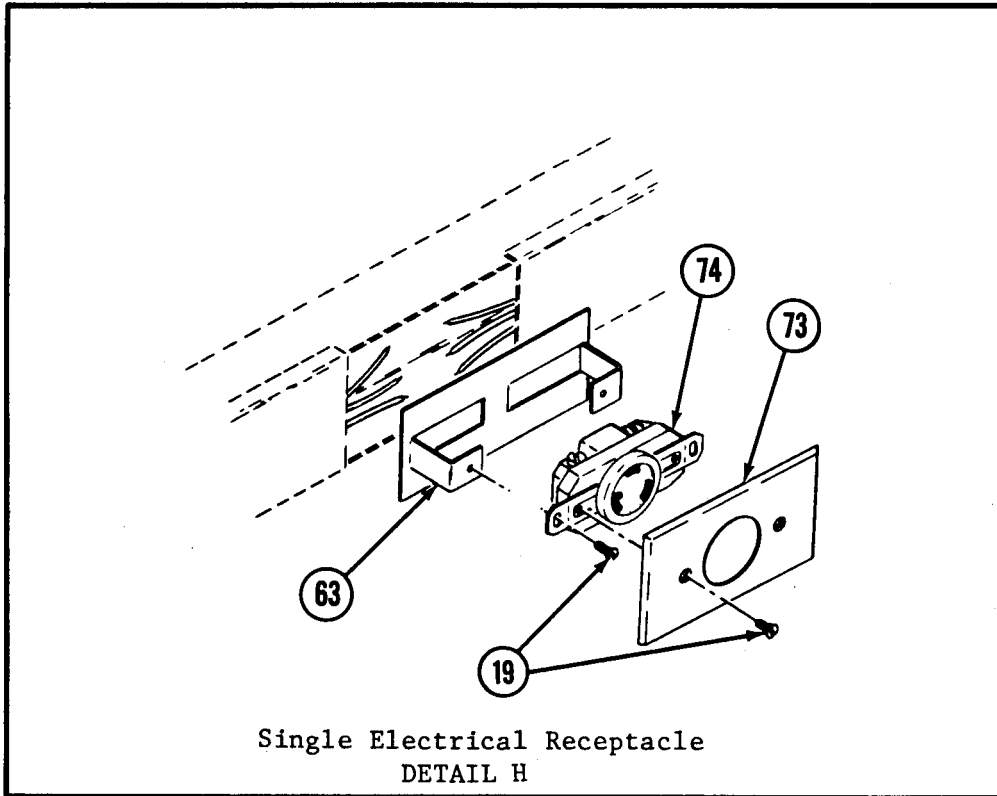
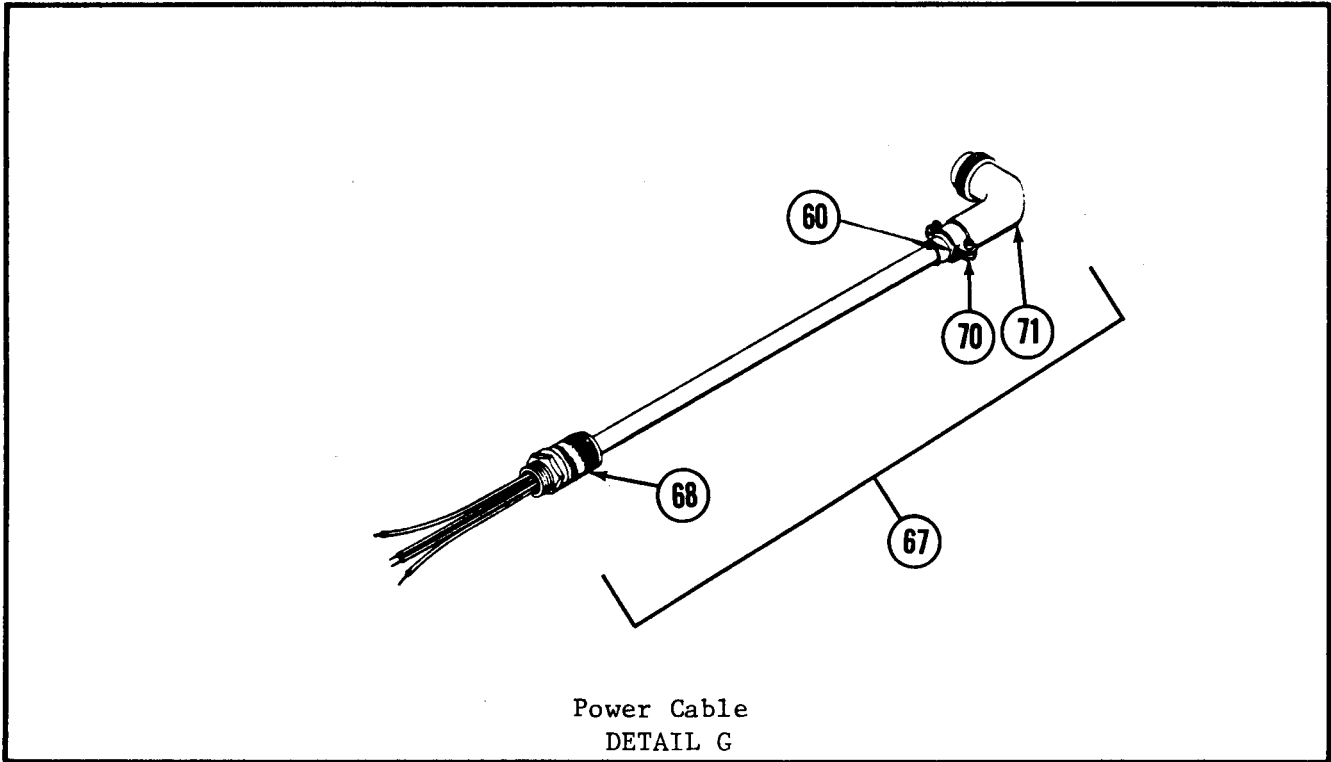

Figure 2. Electrical System (Sheet 9 of 13)

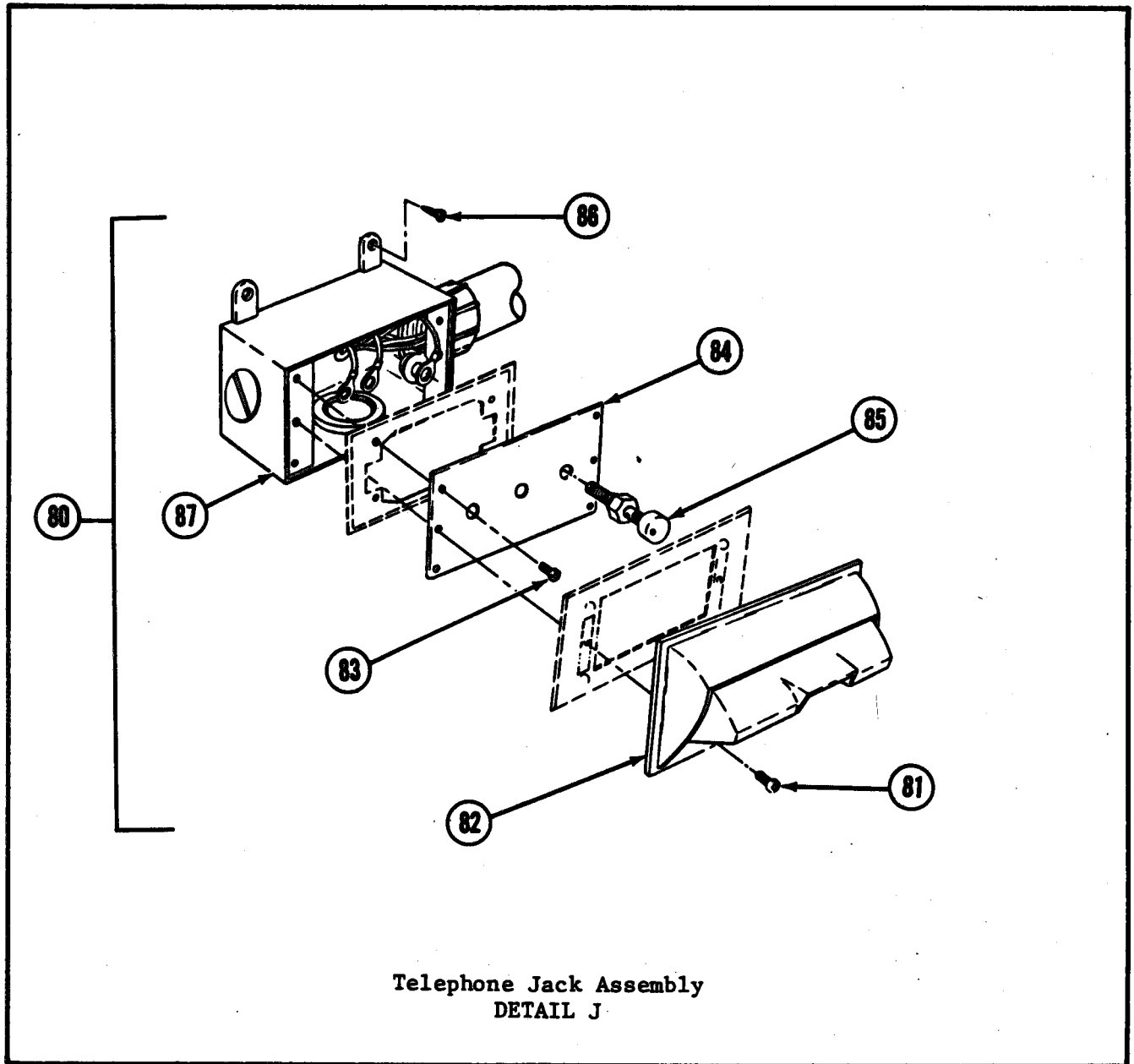
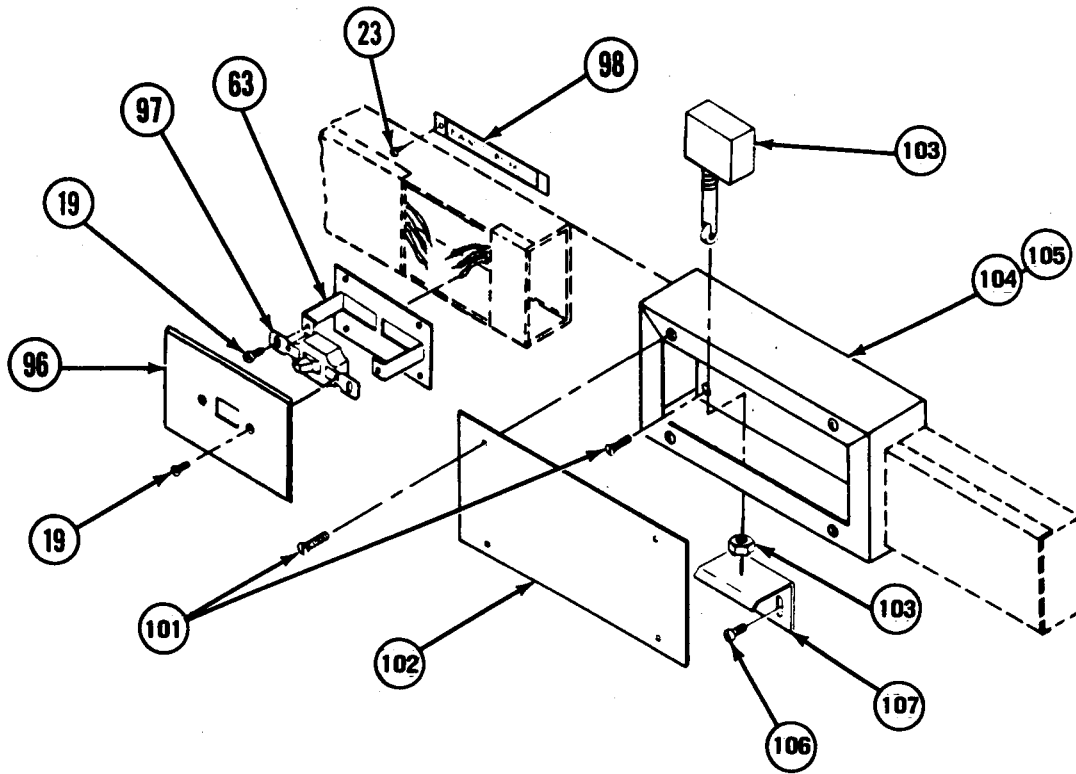
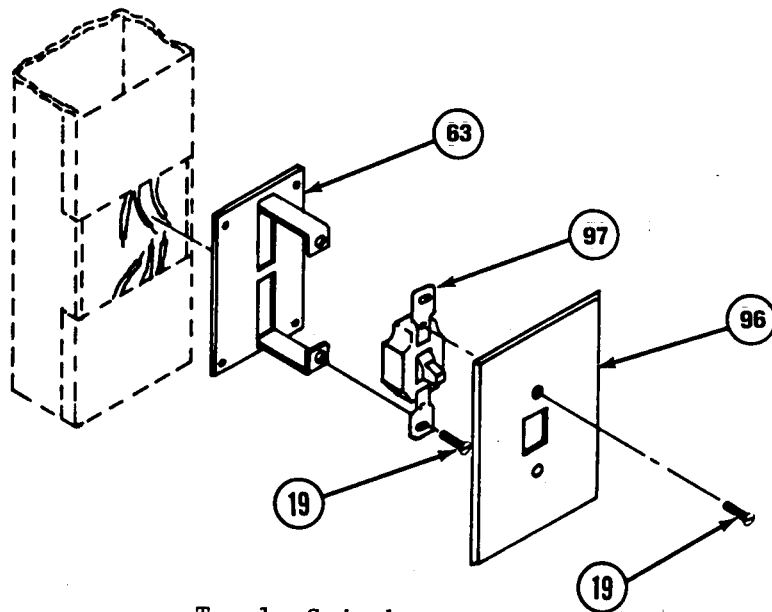

Figure 2. Electrical System (Sheet 10 of 13)



Blackout Switch
DETAIL K



Toggle Switch
DETAIL L

Figure 2. Electrical System (Sheet 11 of 13)

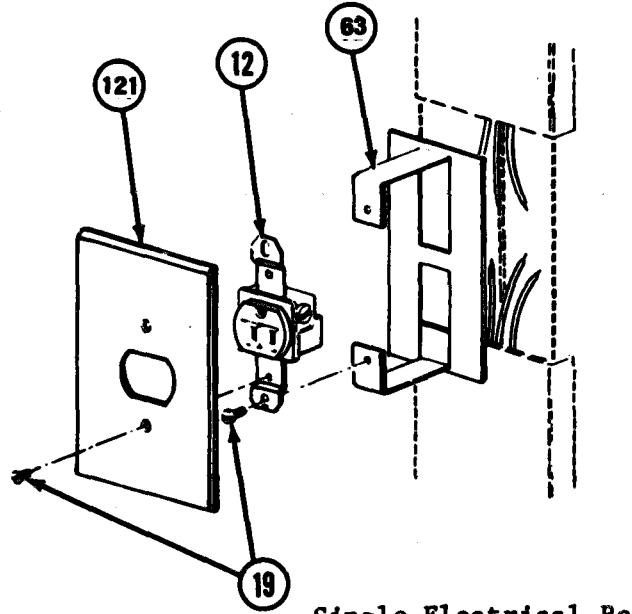

Single Electrical Receptacle
DETAIL M

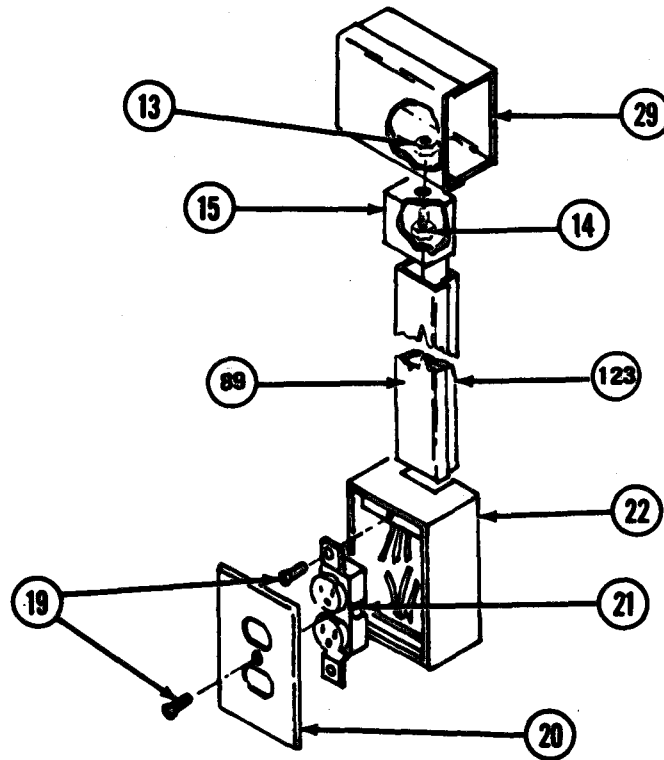

Double Electrical Receptacle
DETAIL N

Figure 2. Electrical System (Sheet 12 of 13)

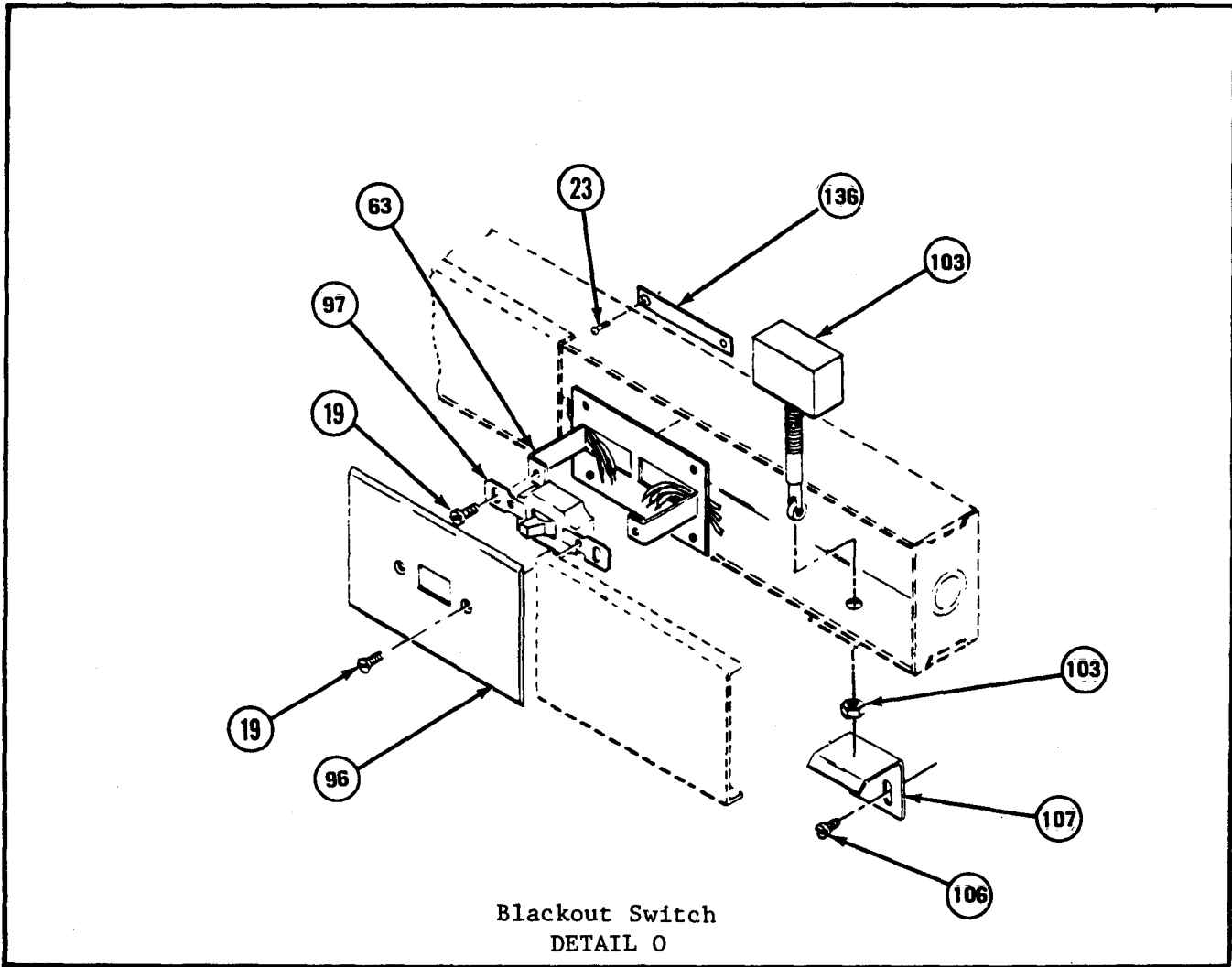

Figure 2. Electrical System (Sheet 13 of 13)

(1) ITEM NO	(2) SMR CODE	(3) FSCM	(4) PART NUMBER	(5) DESCRIPTION AND USABLE ON CODES(UOC)	(6) QTY
GROUP 01 VAN BODY (ISO CONTAINER)					
FIG. 2 ELECTRICAL SYSTEM					
1	XDFZZ	97403	13225E3316-380	CONDUIT,PVC,3/4 IN ,SCH 40	1
2	XDFZZ	97403	13225E3171-87	ELBOW,90 DEG,3/4 IN	1
3	XDFZZ	97403	13225E3316-120	CONDUIT,PCV,3/4	1
4	XDFZZ	97403	13225E3171-81	ELBOW,CND,90 DEG	1
5	XDFZZ	97403	13225E3316-300	CONDUIT,PVC 3/4 IN	1
6	XDFZZ	97403	13225E3316-40	CONDUIT,PVC 3/4 IN	2
7	XDFZZ	97403	13225E3316-540	CONDUIT,PVC,3/4 IN ,SCH 40	1
8	XDFZZ	97403	13225E3171-83	FITTING,TY C,3/4 IN ,PVC,SCH 40	1
9	XDFZZ	97403	13225E3316-1200	CONDUIT,PVC,3/4IN	1
10	XDFZZ	79725	G-3017TCE	COUPLING,COR,INTI	1
11	XDFZZ	79725	G-3000B-3	BASE,CND,WIRE	1
12	XDFZZ	97403	13225E4301	ELBOW,MODIFIED	1
13	XDFZZ	97403	13225E3171-157	LOCKNUT,STD,1/2 IN	1
14	XDFZZ	97403	13225E3171-156	NIPPLE,CHASE,1/2 IN	2
15	XDFZZ	79725	2110C	FITTING,END,ENTR	1
16	XDFZZ	97403	13225E3316-480	CONDUIT,PVC,3/4 IN	1
17	XDFZZ	79725	G-2100C-30	COVER,CND,30INCH	1
18	XDFZZ	79725	G-2100B-30	BASE,CONDUIT,WIRE	1
19	XDFZZ	97403	13225E3171-151	SCREW,TPG,PAN HD	2
20	XDFZZ	74545	91101	PLATE,WALL,ELECTRIC	1
21	PAFZZ	81348	WC596/40-2	CONNECTOR,RECEPTCL	1
22	XDFZZ	79725	2141	SWITCHBOX	1
23	XDFZZ	97403	13225E3171-155	SCREW,DRIVE,2-3/16 ,TY U,STL/CD PL	24
24	XDFZZ	97403	13225E3078	PLATE,IDENT	12
25	XDFZZ	97403	13225E3171-84	FITTING,TY LR ,3/4 IN,PVC,SCH 40	1
26	XDFZZ	79725	G-3000CE-60	COVER,CONDUIT	1
27	XDFZZ	97403	13225E4497	BASE,CONDUIT,WIRE	1
28	XDFZZ	97403	13225E3316-1150	CONDUIT,PVC,3/4	1
29	XDFZZ	97403	13225E4276	BASE,CONDUIT,MOD	1
30	XDFZZ	79725	G-2100C-27	COVER,CONDUIT,WIRE	1
31	XDFZZ	79725	G-2100B-27	BASE,CONDUIT,WIRE	1
32	XDFZZ	79725	2111	ELBOW,FLAT	1
33	XDFZZ	74545	91102	COVER,DUPLEX,2 GANG	1
34	XDFZZ	79725	2141-2	SWITCH BOX	1
35	XDFZZ	97403	13225E3171-80	ADAPTER,TERM,PVC	1
36	XDFZZ	97403	13225E3427	JACK ASSY,TELEPHONE	2
37	XAFZZ	96906	MS35206-233	.SCREW,MACHINE	2
38	XAFZZ	97403	13225E3116-2	.COVER,TEL POST	1
39	XAFZZ	50438	HP-97	.SCREW,MACHINE	4
40	XAFZZ	97403	13225E3117-2	.PLATE,TEL POST	1
41	XDFZZ	18876	8027346	POST,BINDING,ELECTR	3
42	XAFZZ	96906	MS51861-46	.SCREW,TAPPING,THREA	4
43	XAFZZ	08556	275-SL	.BOX,BELL	1
44	XDFZZ	97403	13225E3690-1	PLATE,DESIGNATION	1
45	XDFZZ	79725	G-3000B-98	BASE,CONDUIT,WIRE	1
46	XDFZZ	79725	G-3000CE-18	COVER,CONDUIT	2
47	XDFZZ	97403	13225E3349	ELBOW,CONDUIT,MOD	2

SECTION II		TM5-6675-326-24P			
(1)	(2)	(3)	(4)	(5)	(6)
ITEM NO	SMR CODE	FSCM	PART NUMBER	DESCRIPTION AND USABLE ON CODES(UOC)	QTY
48	XDFZZ	79725	G-3015E	TEE.....	
49	XDFZZ	79725	G-3000CE-28	COVER, CONDUIT.....	1
50	XDFZZ	79725	G-3000B-34	BASE, CONDUIT.....	1
51	XDFZZ	74545	5751	ADAPTER, EXTENSION.....	3
52	XDFZZ	79725	G-3011E	ELBOW, 90 DEG.....	3
53	XDFZZ	79725	2100B-6	BASE, CONDUIT, 6-INCH.....	1
54	XDFZZ	97403	13225E4277	BASE, CONDUIT, ADPTR.....	1
55	XDFZZ	59730	2549	CONNECTOR, CABLE.....	1
56	XDFFF	97403	13225E3299-3(W2)	CABLE ASSY, PWR, AC.....	1
57	XAFZZ	97403	13225E3299-1	.STRAIN, RELIEF.....	1
58	XAFZZ	02660	9779-513-10	.BUSHING, RUBBER.....	1
59	XAFZZ	02660	97-3057-1010	.CLAMP, STRAIN RELIEF.....	1
60	XAFZZ	02660	9779-513-10	.BUSHING, RUBBER.....	1
61	XDFZZ	79725	G-3000CE-32	COVER, CND, WIRE.....	1
62	XDFZZ	79725	G-3000B-32	BASE, CONDUIT.....	1
63	XDFZZ	79725	G-3007C	BRACKET, RECEPTACLE.....	2
64	XDFZZ	79725	G-3000CE-2	COVER, CND, 2 INCH.....	2
65	XDFZZ	79725	G-3010B	FITTING, END.....	1
66	XDFZZ	59730	2549	CONNECTOR, CABLE.....	1
67	XDFZZ	97403	13225E3299-4(W3)	CABLE ASSY, PWR, 48FT.....	1
68	XAFZZ	97403	13225E3299-1	.STRAIN, RELIEF.....	1
69	XAFZZ	96906	MS3108B18-11S	.CONNECTOR, PLUG, ELEC.....	1
70	XDFZZ	02660	97-3057-1010	.CLAMP, STRAIN RELIEF.....	1
71	XDFZZ	96906	MS3108B18-11S	.CONNECTOR, PLUG, ELEC.....	1
72	XDFZZ	79725	G-3000CE-5	COVER, CONDUIT.....	1
73	XDFZZ	74545	85004	COVER, RECEPTACLE.....	2
74	XDFZZ	81348	WC596/77-1	CONNECTOR, RECEPTACL.....	2
75	XDFZZ	97403	13225E3343	PLATE, IDENT.....	1
76	XDFZZ	79725	G-3000CE-30	COVER, CONDUIT.....	1
77	XDFZZ	79725	G-3000B-48	BASE, CND, WIRE.....	1
78	XDFZZ	97403	13225E3148	PLATE, IDENT.....	1
79	XDFZZ	97403	13225E3316-150	CONDUIT, PVC, 3/4X15.....	1
80	XDFZZ	97403	13225E4461	JACK ASSY, TELEPHONE.....	1
81	XDFZZ	96906	MS35206-233	.SCREW, MACHINE.....	2
82	XDFZZ	97403	13225E3116-2	.COVER, TEL POST.....	1
83	XDFZZ	96906	MS35190-241	.SCREW, MACHINE.....	4
84	XDFZZ	97403	13225E3117-2	.PLATE, TEL POST.....	1
85	XDFZZ	18876	8027346	POST, BINDING, ELECTR.....	3
86	XDFZZ	96906	MS51861-46	.SCREW, TAPPING, THREA.....	4
87	XDFZZ	08556	275-SL	.BOX, BELL.....	1
88	XDFZZ	97403	13225E3690-2	PLATE, DESIGNATION.....	1
89	XDFZZ	79725	2100C-12	COVER, CND, 12 INCH.....	2
90	XDFZZ	79725	2100B-9	BASE, CND, WIRE.....	2
91	XDFZZ	79725	2100C-11	COVER, CND, 11 INCH.....	1
92	XDFZZ	79725	G-3089E	CONNECTOR, RDCR, END.....	1
93	XDFZZ	79725	G-3000CE-46	COVER, CND, WIRE.....	1
94	XDFZZ	79725	G-3000B-58	BASE, CND, WIRE.....	1
95	XDOZZ	97403	13225E4496	PLATE, DESIGNATION.....	1
96	XDFZZ	74545	91071	PLATE, WALL, ELECTRIC.....	2
97	PAFZZ	81348	WS896-2-02A	SWITCH, TOGGLE.....	2
98	XDFZZ	97403	13225E3355	PLATE, DESIGNATION.....	1
99	XDFZZ	79725	G-3000CE-3	COVER CND, 3-INCH.....	1

SECTION II			TM5-6675-326-24P			
(1)	(2)	(3)	(4)	(5)	(6)	
ITEM NO	SMR CODE	FSCM	PART NUMBER	DESCRIPTION AND USABLE ON CODES(UOC)	QTY	
100	XDFZZ	79725	G-3000CE-60	COVER, CONDUIT	1	
101	XDFZZ	97403	13225E3171-153	SCREW, PAN HD ,8-32UNF-2AX1/2,XREC, STL(GR-2) CD PL	4	
102	XDFZZ	97403	13225E3513	COVER, BOX	1	
103	PAFZZ	80063	SM-B-633234-1	SWITCH, SENSITIVE	2	
104	XDFZZ	97403	13225E3512	BOX, SWITCH	1	
105	XAFZZ	03481	S8-75	.NUT, CLINCH	4	
106	XDFZZ	97403	13225E3171-154	SCREW, TPG, PAN HD ,6-5/8,X-REC, TY AB, STL/CD PL	2	
107	XDFZZ	97403	13225E3357	PLATE, OPERATOR	1	
108	XDFZZ	79725	G-3000B-5	BASE, CND, WIRE 5 IN	1	
109	XDFZZ	97403	13225E3399	COVER, BOX	1	
110	XDFZZ	97403	13225E3132	BOX, CONN, OFFSET	1	
111	XAFZZ	03481	S8-75	.NUT, CLINCH	4	
112	XDFZZ	79725	G-3000CE-24	COVER, CONDUIT	1	
113	XDFZZ	97403	13225E3080	PLATE, I.D	1	
114	XDFZZ	97403	13225E3400	BRACKET, SPACER	2	
115	XAFZZ	03481	A10-216	.NUT, CLINCH	1	
116	XAFZZ	97403	13225E3400-1	.BRACKET, ROLLER ASSY	1	
117	XDFZZ	79725	G-3000B-62	BASE, CONDUIT	1	
118	XDFZZ	79725	G-3000CE-6	COVER, CONDUIT	1	
119	XDFZZ	79725	G-3000B-18	BASE, CND, WIRE	1	
120	XDFZZ	97403	13225E3354	PLATE, DESIGNATION	1	
121	XDFZZ	74545	91091	COVER, RECEPTACLE	1	
122	XDFZZ	79725	G-2100B-12	BASE, CND, WIRE, 12IN	1	
123	XDFZZ	79725	2100B-12	BASE, CND, 12 INCH	1	
124	XDFZZ	97403	13225E3982-17	PLATE, ELEC, SCHEM	1	
125	XDFZZ	96906	MS35190-241	SCREW, MACHINE	4	
126	XDFZZ	74545	6088	PLATE, BLANK	1	
127	XDFZZ	08556	275-SL	BOX, BELL	1	
128	XDFZZ	97403	13225E3316-180	CONDUIT, PVC, 3/4 IN	1	
129	XDFZZ	97403	13225E3316-100	CONDUIT, PVC, 3/4 IN ,SCH 40	1	
130	XDFZZ	97403	13225E3171-85	FITTING, TY LL	1	
131	XDFZZ	97403	13225E3316-80	CONDUIT, PVC	1	
132	XDFZZ	79725	G-3000B-8	BASE, CONDUIT, WIRE	1	
133	XDFZZ	79725	G-3086A	CONNECTOR, PANEL	7	
134	XDFZZ	79725	G-3000CE-15	COVER, CND, 15 INCH	1	
135	XDFZZ	97403	13225E3364	BASE, CONDUIT	1	
136	XDFZZ	97403	13225E3356	PLATE, DESIGNATION	1	

END OF FIGURE

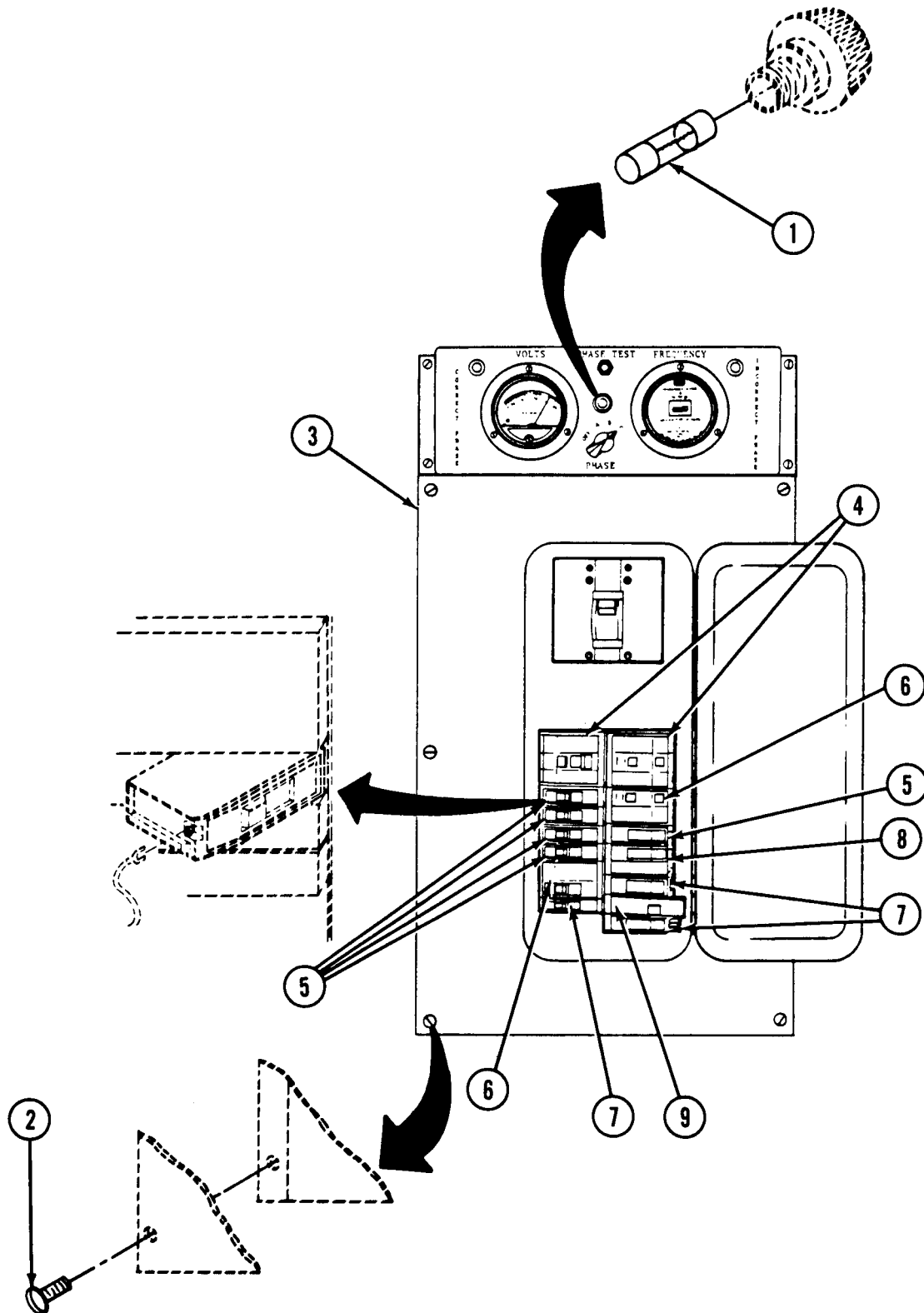

Figure 3. Circuit Breaker and Power Monitor Assembly

SECTION II			TM5-6675-326-24P		
(1)	(2)	(3)	(4)	(5)	(6)
ITEM	SMR		PART		
NO	CODE	FSCM	NUMBER	DESCRIPTION AND USABLE ON CODES(UOC)	QTY

GROUP 01 VAN BODY (ISO CONTAINER)

FIG. 3 CIRCUIT BREAKER AND POWER MONITOR ASSEMBLY

1	PAFZZ	81349	F02A250V1A	. FUSE, CARTRIDGE	1
2	XDFZZ	96906	MS35206-243	SCREW, MACHINE	4
3	XDFZZ	97403	13225E3276	COVER, PANEL BOARD	1
4	PAFZZ	81348	WC375/03-004	CIRCUIT BREAKER	2
5	PAFZZ	81348	WC375/01-003	CIRCUIT BREAKER	4
6	PAFZZ	81348	WC375/02-004	CIRCUIT BREAKER	2
7	PAFZZ	81348	WC375/01-002	CIRCUIT BREAKER	4
8	PAFZZ	81348	WC375/02-008	CIRCUIT BREAKER	1
9	PAFZZ	81487	Q0120GFI	CIRCUIT BREAKER	1

END OF FIGURE

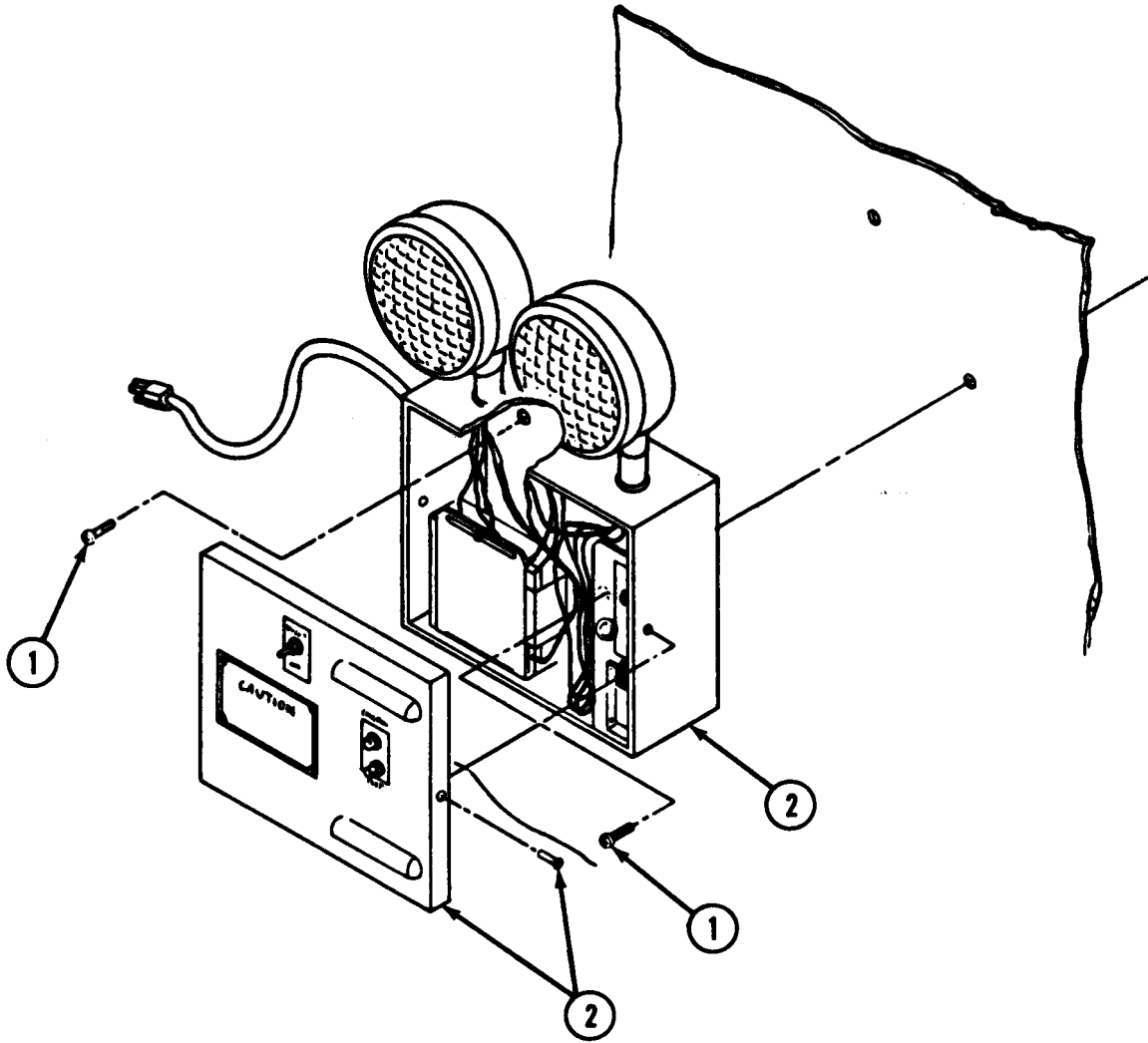

Figure 4. Emergency Light Assembly (Sheet 1 of 2)

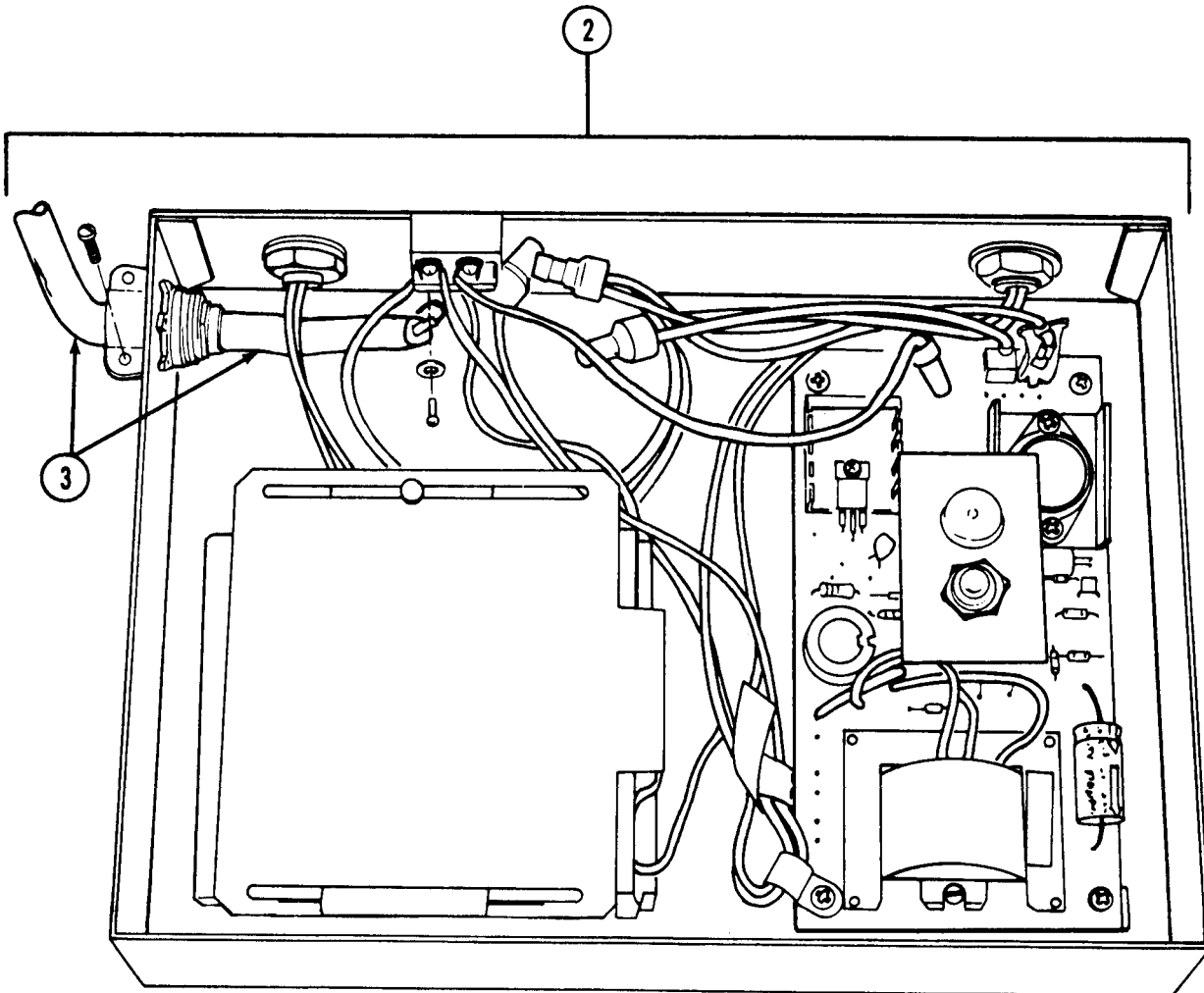

Figure 4. Emergency Light Assembly (Sheet 2 of 2)

SECTION II			TM5-6675-326-24P		
(1)	(2)	(3)	(4)	(5)	(6)
ITEM	SMR		PART		
NO	CODE	FSCM	NUMBER	DESCRIPTION AND USABLE ON CODES(UOC)	QTY

GROUP 01 VANBODY(ISOCONTAINER)

FIG. 4 EMERGENCY LIGHT ASSEMBLY

	PFOZZ	97403	13225E3396	LIGHT,MARKER,DISTRE MODIFIED	1
1	XDOZZ	97403	13225E3497-2	SCR,PNH,1/4-20X1.50	6
2	XDOZZ	16428	17236	.CORD,24-INCH	1

END OF FIGURE

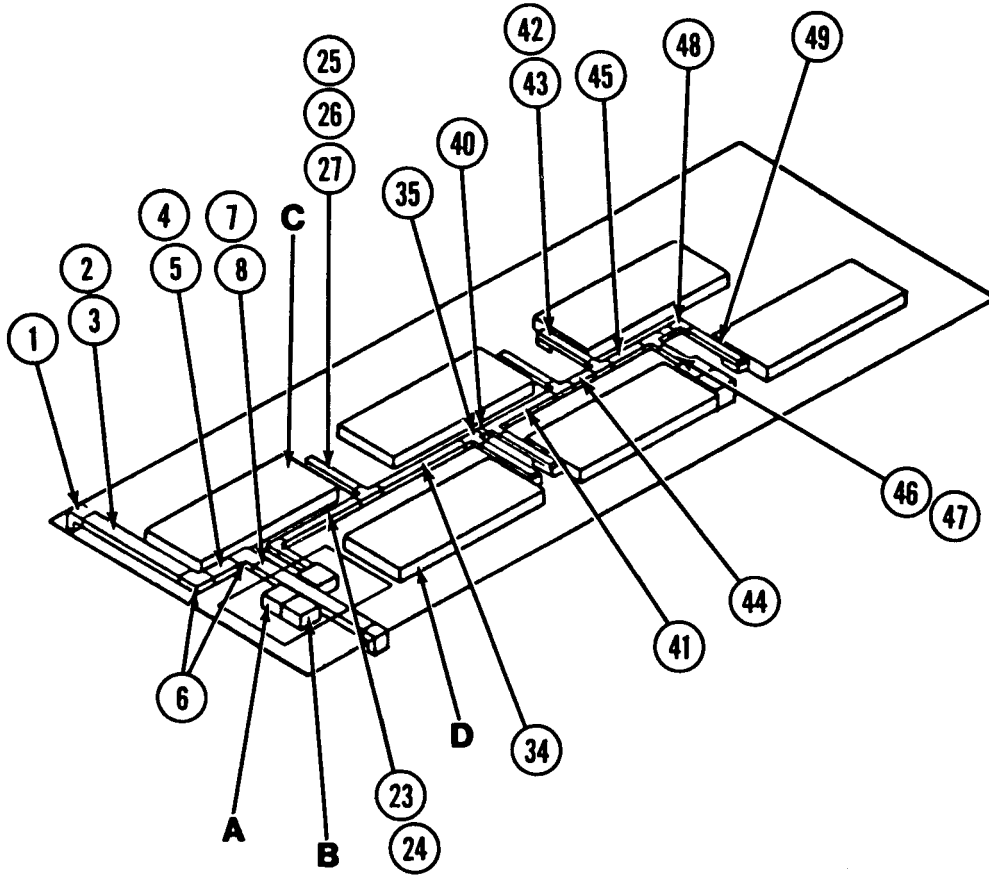

Figure 5. Light Fixture Assembly (Sheet 1 of 5)

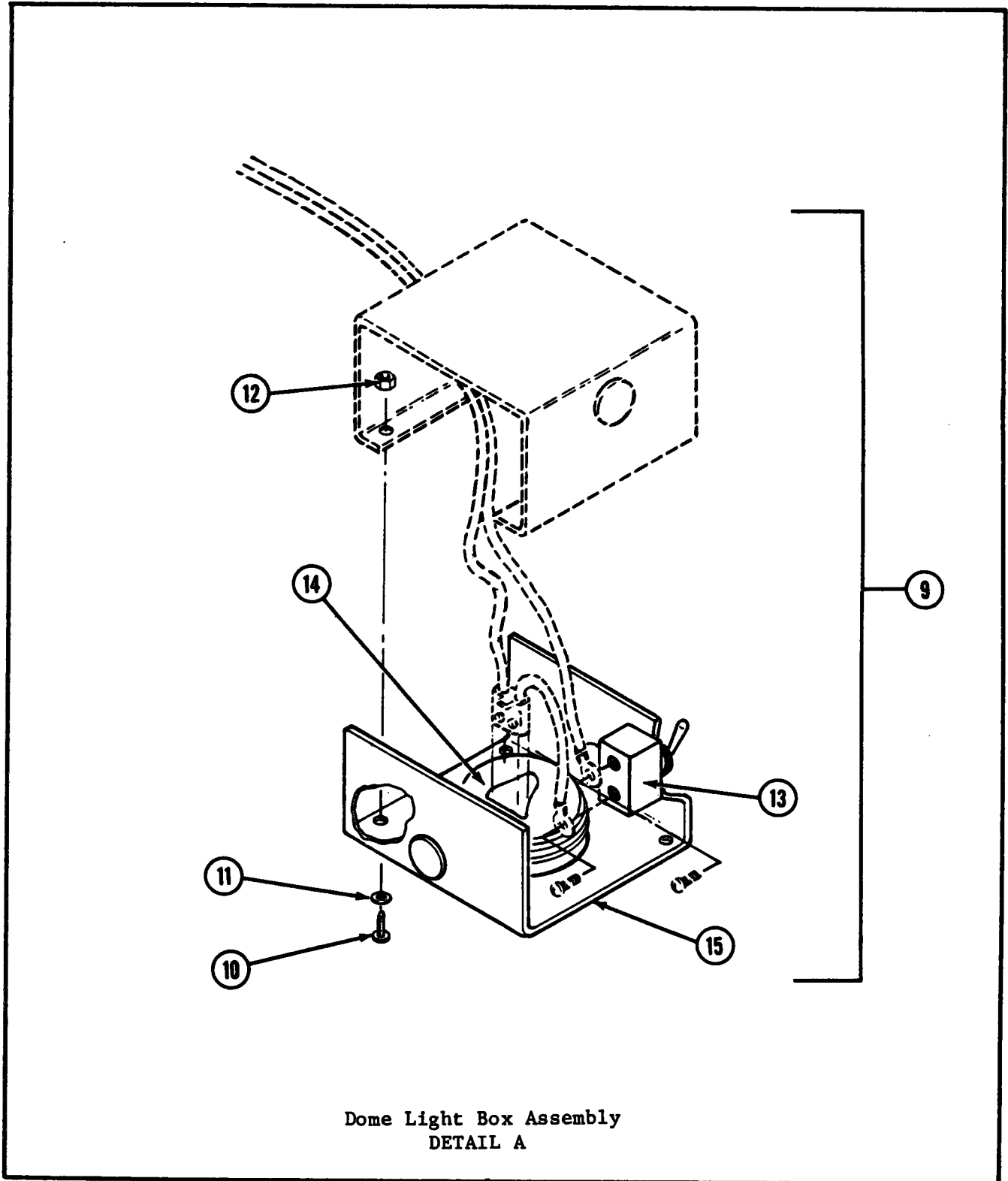
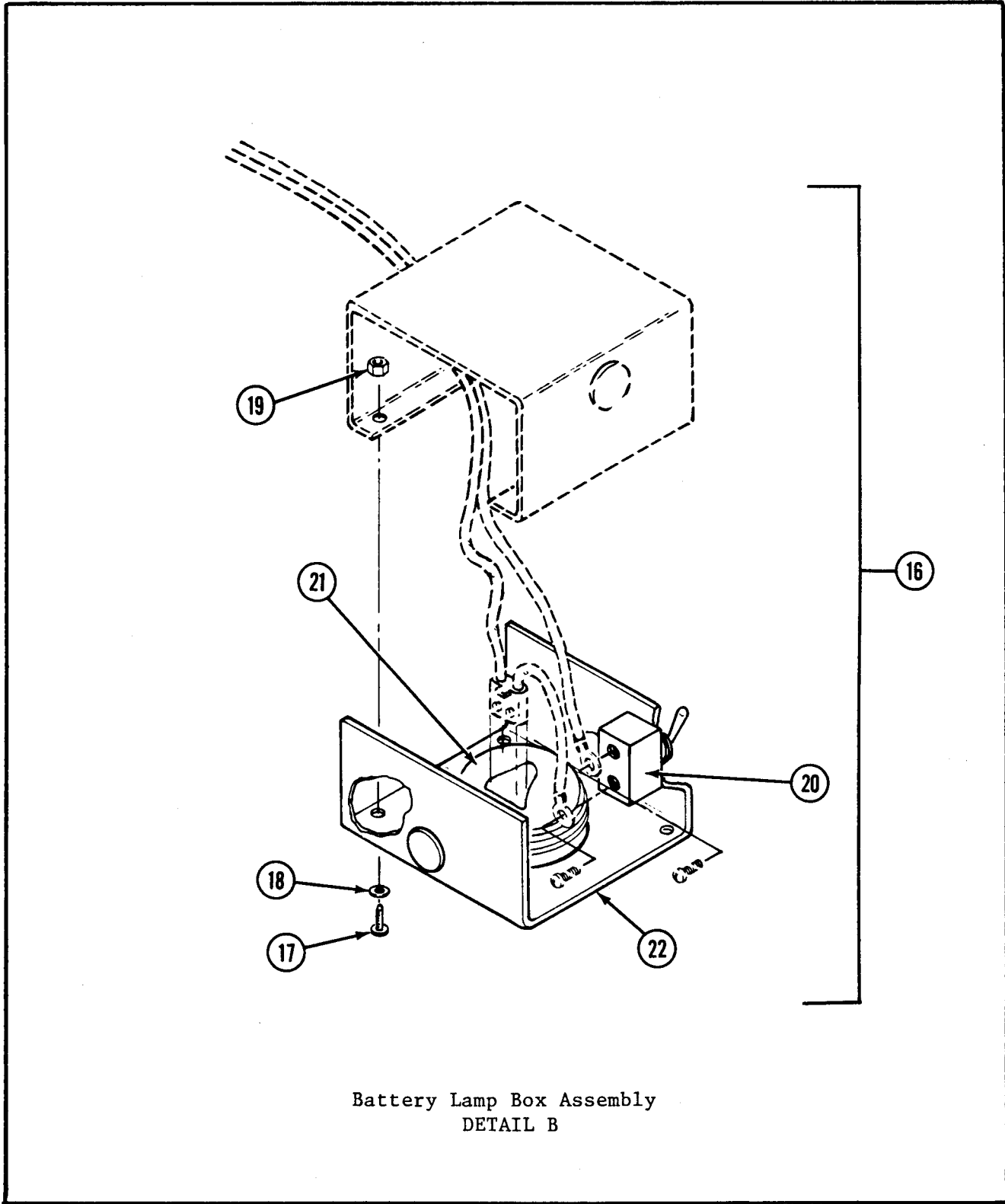

Figure 5. Light Fixture Assembly (Sheet 2 of 5)



Battery Lamp Box Assembly
DETAIL B

Figure 5. Light Fixture Assembly (Sheet 3 of 5)

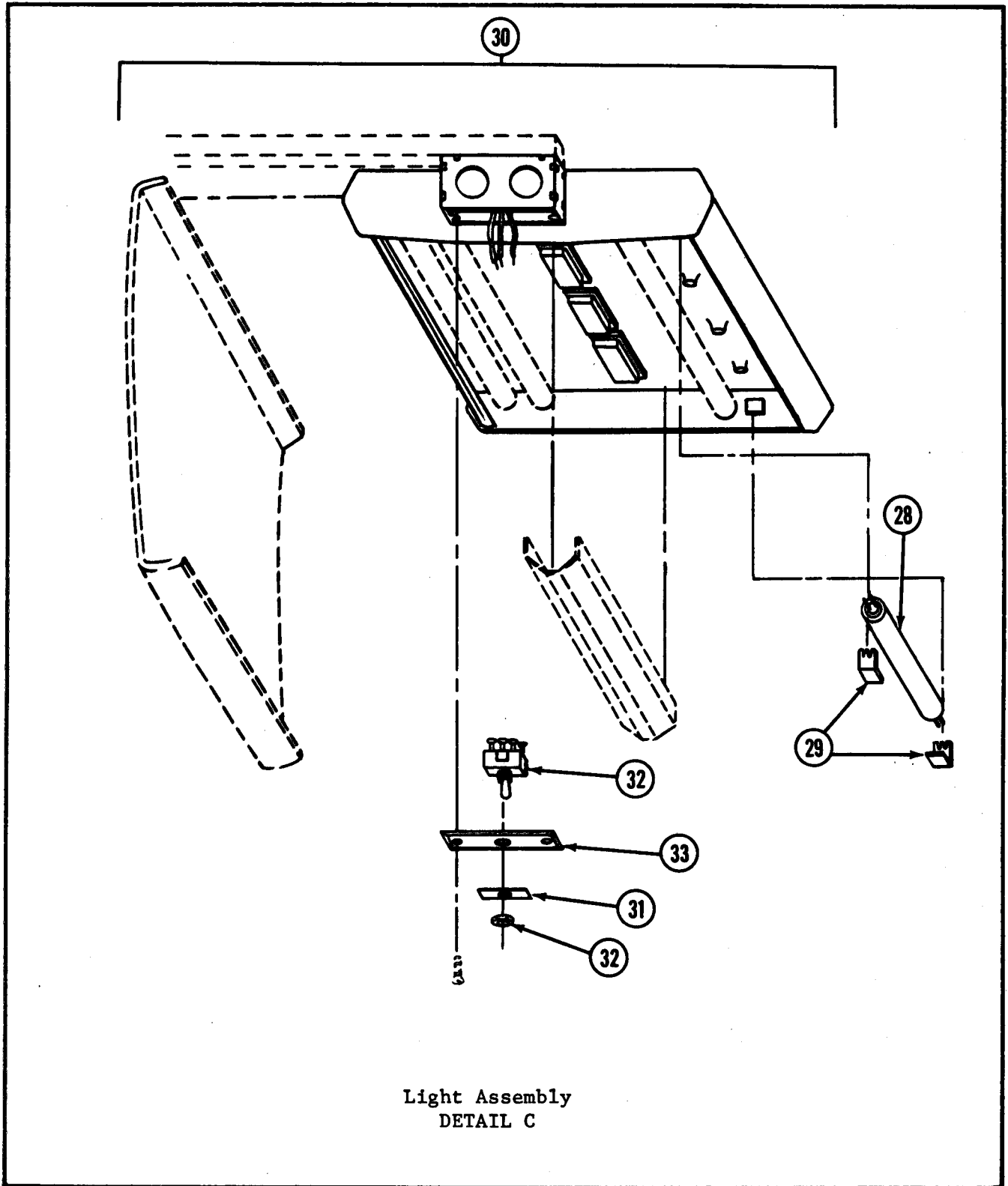

Figure 5. Light Fixture Assembly (Sheet 4 of 5)

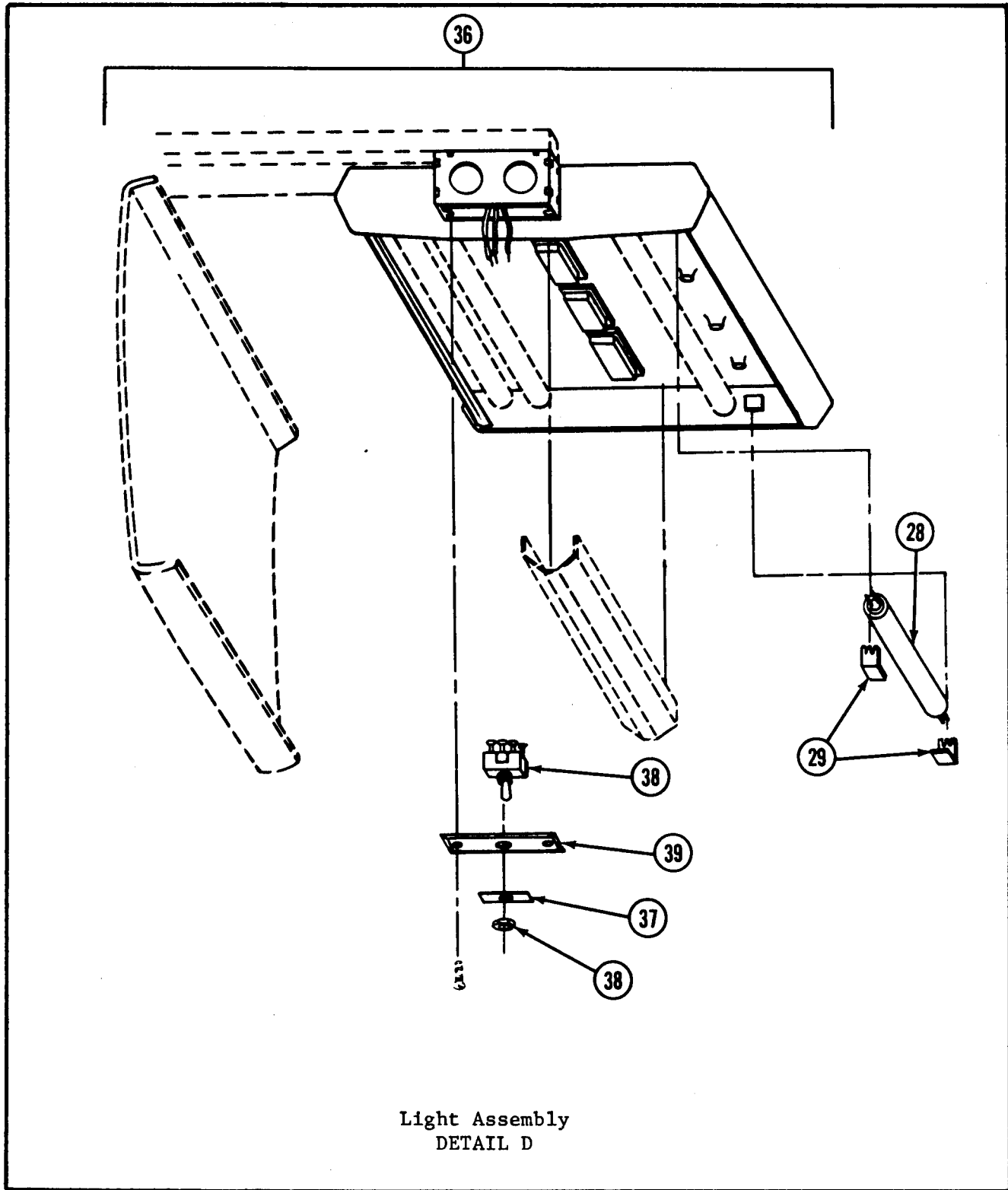

Figure 5. Light Fixture Assembly (Sheet 5 of 5)

SECTION II			TM5-6675-326-24P			
(1)	(2)	(3)	(4)	(5)	(6)	
ITEM	SMR		PART			
NO	CODE	FSCM	NUMBER	DESCRIPTION AND USABLE ON CODES(UOC)	QTY	

GROUP 01 VANBODY (ISO CONTAINER)

FIG. 5 LIGHT FIXTURE ASSEMBLY

1	XDFZZ	79725	G-3006E	CLIP, COVER.....	6	
2	XDFZZ	79725	G-3000CE-38-5	COVER, CONDUIT.....	1	
3	XDFZZ	79725	G-3000B-40-5	BASE, CONDUIT WIRE.....	1	
4	XDFZZ	79725	G-3000CE-13-8	COVER, CONDUIT.....	1	
5	XDFZZ	79725	G-3000B-17-9	BASE, CONDUIT, WIRE.....	1	
6	XDFZZ	79725	2111	ELBOW, FLAT.....	2	
7	XDFZZ	79725	G-3000CE-40-5	COVER, CONDUIT.....	1	
8	XDFZZ	97403	13225E3321	BASE, CONDUIT, MOD.....	1	
9	XDFFF	97403	13225E3130	BOX ASSY, DOME LIGHT.....	2	
10	XDFZZ	97403	13225E3130-5	.SCR, 8-32-2AX7/8, PNH.....	8	
11	XDFZZ	97403	13225E3130-4	.WSHR, LOCK, SPR, NO.8,.....	8	
12	XAFZZ	03481	S8-120	..NUT, PLAIN, BLIND RIV.....	4	
13	PAOZZ	81640	8295K108	.SWITCH, TOGGLE.....	2	
14	PAOZZ	13548	40003	.LIGHT, DOME.....	2	
15	XDFZZ	97403	13225E3131	.COVER, DOME LT BOX.....	2	
16	XDFFF	97403	13225E4078	BOX ASSY, BAT LAMP.....	2	
17	XDFZZ	97403	13225E4078-5	.SCREW.....	8	
18	XDFZZ	97403	13225E4078-4	.WASHER.....	8	
19	XAFZZ	03481	S8-120	..NUT, PLAIN, BLIND RIV.....	4	
20	PAOZZ	81640	8295K108	SWITCH, TOGGLE.....	2	
21	PAOZO	13548	40002R-12V	.LAMP UNIT, VEHICULAR.....	2	
22	XDFZZ	97403	13225E3131	.COVER, DOME LT BOX.....	2	
23	XDFZZ	79725	2100C-60	COVER, CND, 60 INCH-L.....	2	
24	XDFZZ	79725	2100B-16	BASE, CONDUIT.....	1	
25	XDFZZ	79725	2100C-16	COVER, CND.....	6	
26	XDFZZ	79725	2100B-18	BASE, CND, WIRE.....	6	
27	XDFZZ	97403	13225E4076	COVER, CONDUIT, MOD.....	6	
28	PAFZZ	08108	F40WW	LAMP, FLUORESCENT.....	24	
29	XDFZZ	82634	175	CLIP, RETAINER.....	24	
30	XDFFF	97403	13225E3095-102	LIGHT ASSEMBLY.....	2	
31	XDFZZ	97403	13225E3146	.PLATE, ID.....	1	
32	PAFZZ	82634	0111-0002	.SWITCH, TOGGLE.....	1	
33	XDFZZ	97403	13225E3120	.PLATE, COVER, TGL SW.....	1	
34	XDFZZ	79725	2100B-28	BASE, CONDUIT.....	1	
35	XDFZZ	79725	2115	TEE.....	6	
36	XDFFF	97403	13225E3095-101	LIGHT ASSEMBLY.....	4	
37	XDFZZ	97403	13225E3146	.PLATE, ID.....	1	
38	PAFZZ	82634	0111-0002	.SWITCH, TOGGLE.....	1	
39	XDFZZ	97403	13225E3120	.PLATE, COVER, TGL SW.....	1	
40	XDFZZ	79725	2100B-6	BASE, CONDUIT, 6-INCH.....	1	
41	XDFZZ	79725	2100B-20	BASE, CND, 20 INCH.....	1	
42	XDFZZ	79725	2100C-4-9	COVER, CONDUIT.....	1	
43	XDFZZ	79725	2100B-2-5	BASE, CND, WIRE.....	1	
44	XDFZZ	79725	2100B-12	BASE, CND, 12 INCH.....	1	
45	XDFZZ	79725	2100B-9	BASE, CND, WIRE.....	1	
46	XDFZZ	79725	2100C-4-2	COVER, CONDUIT.....	1	
47	XDFZZ	79725	2100B-4-2	BASE, CONDUIT.....	1	

TM5-6675-326-24P

SECTION II					
(1)	(2)	(3)	(4)	(5)	(6)
ITEM	SMR		PART		
NO	CODE	FSCM	NUMBER	DESCRIPTION AND USABLE ON CODES(UOC)	QTY
48	XDFZZ	79725	2100C-4	COVER,CND.....	1
49	XDFZZ	79725	2100B-3	BASE,CND,WIRE.....	1

END OF FIGURE

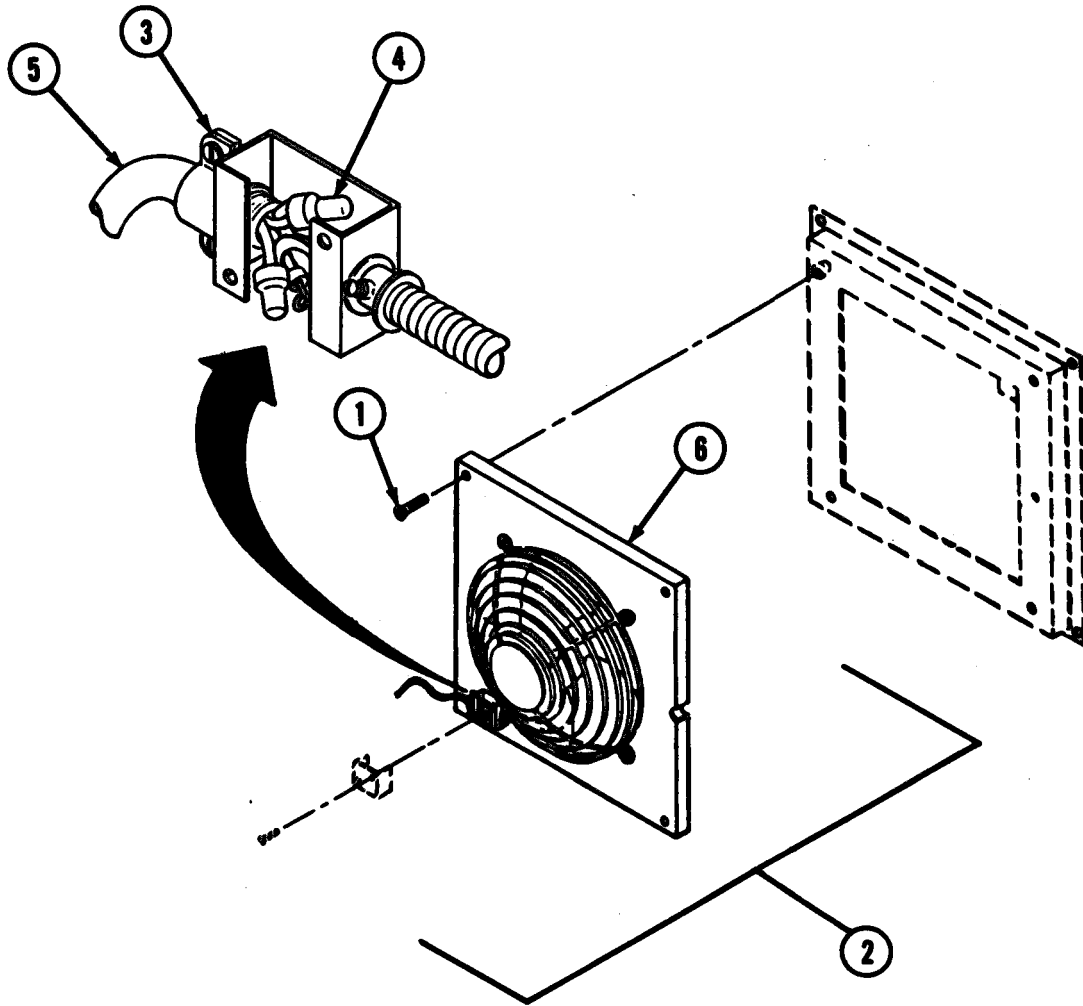

Figure 6. Exhaust Fan Assembly (Sheet 1 of 2)

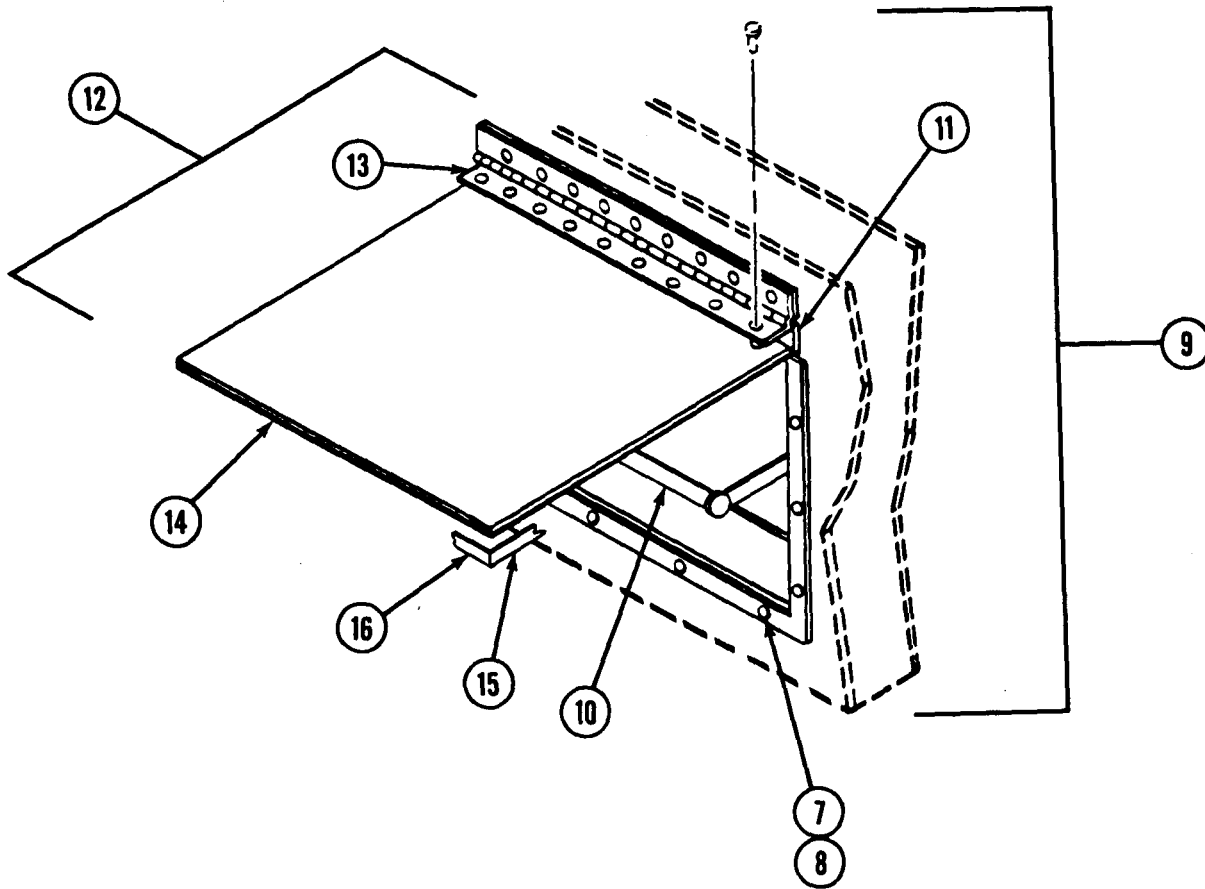

Figure 6. Exhaust Fan Assembly (Sheet 2 of 2)

SECTION II			TM5-6675-326-24P	(5)	(6)
(1)	(2)	(3)	(4)		
ITEM	SMR		PART		
NO	CODE	FSCM	NUMBER	DESCRIPTION AND USABLE ON CODES(UOC)	QTY

GROUP 01 VAN BODY (ISO CONTAINER)

FIG. 6 EXHAUST FAN ASSEMBLY

	XDO00	97403	13225E3093	FAN ASSEMBLY, EXH.....	1
1	XDOZZ	97403	13225E3093-6	SCR,PNH,1/4-20X1/2.....	4
2	XDO00	97403	13225E3245	FAN ASSEMBLY.....	1
3	XDOZZ	59730	3301	.BOX CONNECTOR,ELECT.....	1
4	XDOZZ	00779	35115	.SPLICE,CONDUCTOR.....	2
5	XDO00	97403	13225E3246	.CABLE ASSY,EXH FAN.....	1
6	PAOZO	30190	E0686	.FAN,VENTILATING.....	1
7	XDOZZ	97403	13225E3093-4	SCR,FLH,10-32X5/8.....	7
8	XDOZZ	03481	A10-80	NUT,PLAIN,BLIND RIV.....	7
9	XDO00	97403	13225E3262	HOUSING ASSY,FAN.....	1
10	XDOZZ	97403	13225E3264	.BRACE,FAN HOUSING.....	1
11	XDOZZ	97403	13225E3263	.SPACER.....	1
12	XDO00	97403	13225E3248	.DOOR ASSY,EXTERNAL.....	1
13	XDOZZ	97403	13225E3250	..HINGE,CONTINUOUS.....	1
14	XDOZZ	97403	13225E3248-1	..DOOR.....	1
15	XDOZZ	97403	13225E3266-2	.GASKET,HOUSING.....	2
16	XDOZZ	97403	13225E3266-1	.GASKET,HOUSING.....	2
17	XDOZZ	97403	13225E3093-10	SCR,TPG,PNH,4X3/8.....	4
18	XDOZZ	97403	13225E3247	PLATE, INSTR,CAUTION.....	1

END OF FIGURE

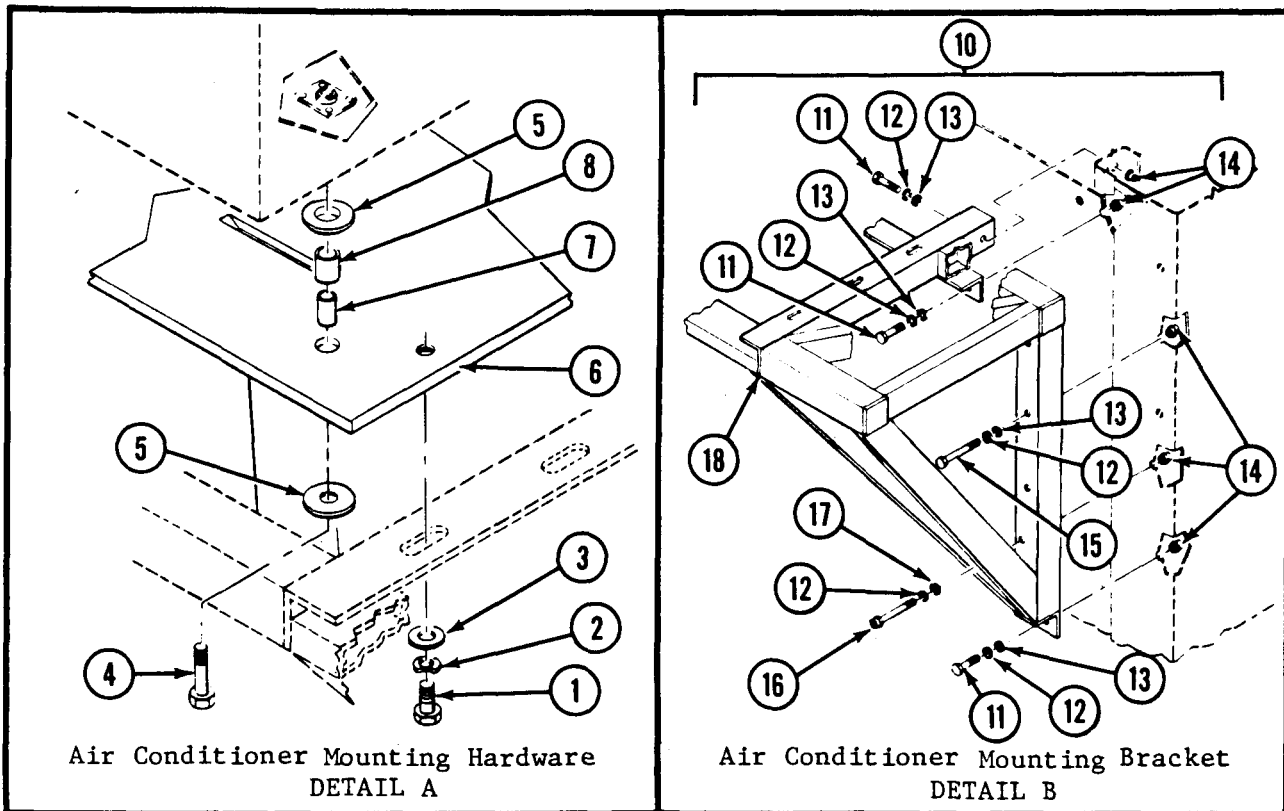
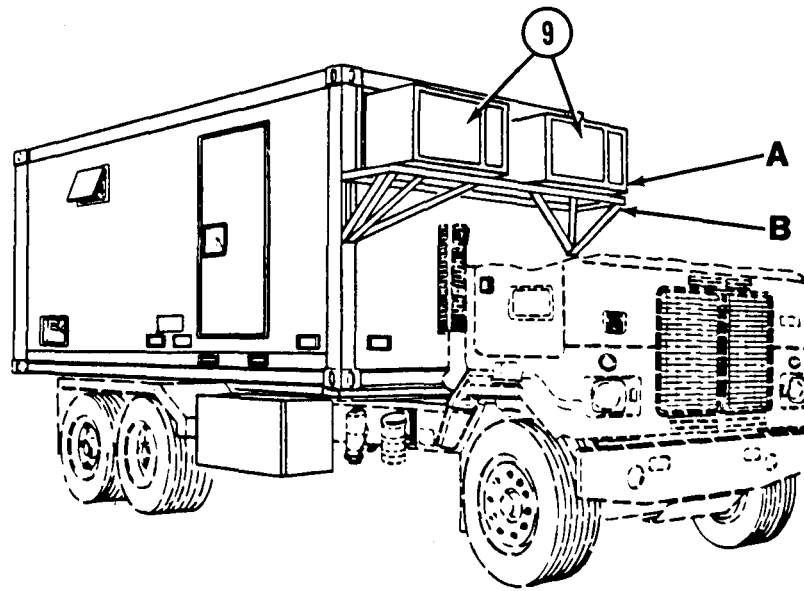

Figure 7. Air Conditioner and Mounting Bracket Assembly

SECTION II

TM5-6675-326-24P

(1)	(2)	(3)	(4)	(5)	(6)
ITEM	SMR	FSCM	PART	DESCRIPTION AND USABLE ON CODES(UOC)	QTY
NO	CODE		NUMBER		

GROUP 01 VAN BODY (ISO CONTAINER)

FIG. 7 AIR CONDITIONER AND MOUNTING BRACKET ASSEMBLY

1	XDFZZ	97403	13225E3053-32	BOLT, 3/8-24-2AX3/4,	12
2	XDFZZ	97403	13225E3053-33	WSHR, LOCK, SPR, 3/8	12
3	XDFZZ	97403	13225E3053-34	WSHR, FL, 3/8, STL/CD	12
4	XDFZZ	96906	MS9072626-64	SCREW, CAP, HEX HD	8
5	XDFZZ	97403	13216E6138-2	WASHER, FLA T	8
6	XDFZZ	97403	13225E3807	PLATE, MOUNTING, AC	2
7	XDFZZ	97403	13216E6153	TUBING, NONMETALLIC	8
8	XDFZZ	97403	13216E6152	SPACER, SLEEVE	8
9	PFFHH	97450	CH20-6-08	AIR CONDITIONER	2
10	XDFFF	97403	13225E3057	BRACKET ASSY, SPRT	1
11	XDFZZ	97403	13225E3057-4	.BLT, 3/8-16-2AX1-1/2.	14
12	XDFZZ	97403	13225E3057-6	.WASHER, LK, 3/8, SPR.	14
13	XDFZZ	97403	13225E3057-5	.WASHER, FL, 3/8, STL	14
14	XDFZZ	03481	SS37K211L	.NUT, CLINCH.	22
15	XDFZZ	97403	13225E3057-2	.BOLT, 3/8-16-2AX3.00.	6
16	XDFZZ	97403	13225E3057-3	.SCREW, 3/8-16-2AX3.0.	2
17	XDFZZ	39428	90126A031	.WSHR, FL, 13/32X13/16.	2
18	XDFZZ	97403	13225E3723	.BRACKET, ANGLE	1

END OF FIGURE

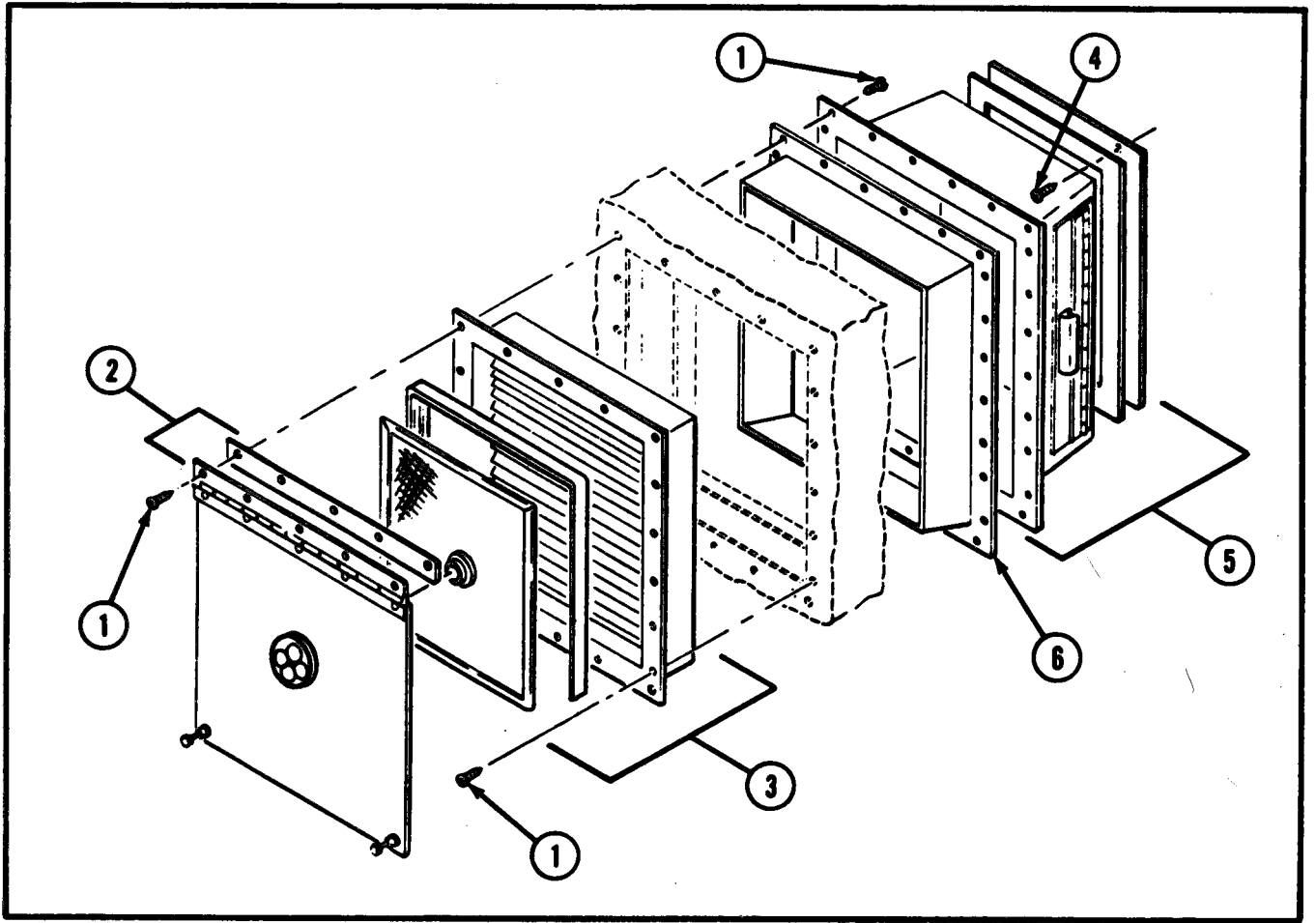

Air Conditioner Vent

Figure 8. Air Conditioner Vent Assembly (Sheet 1 of 2)

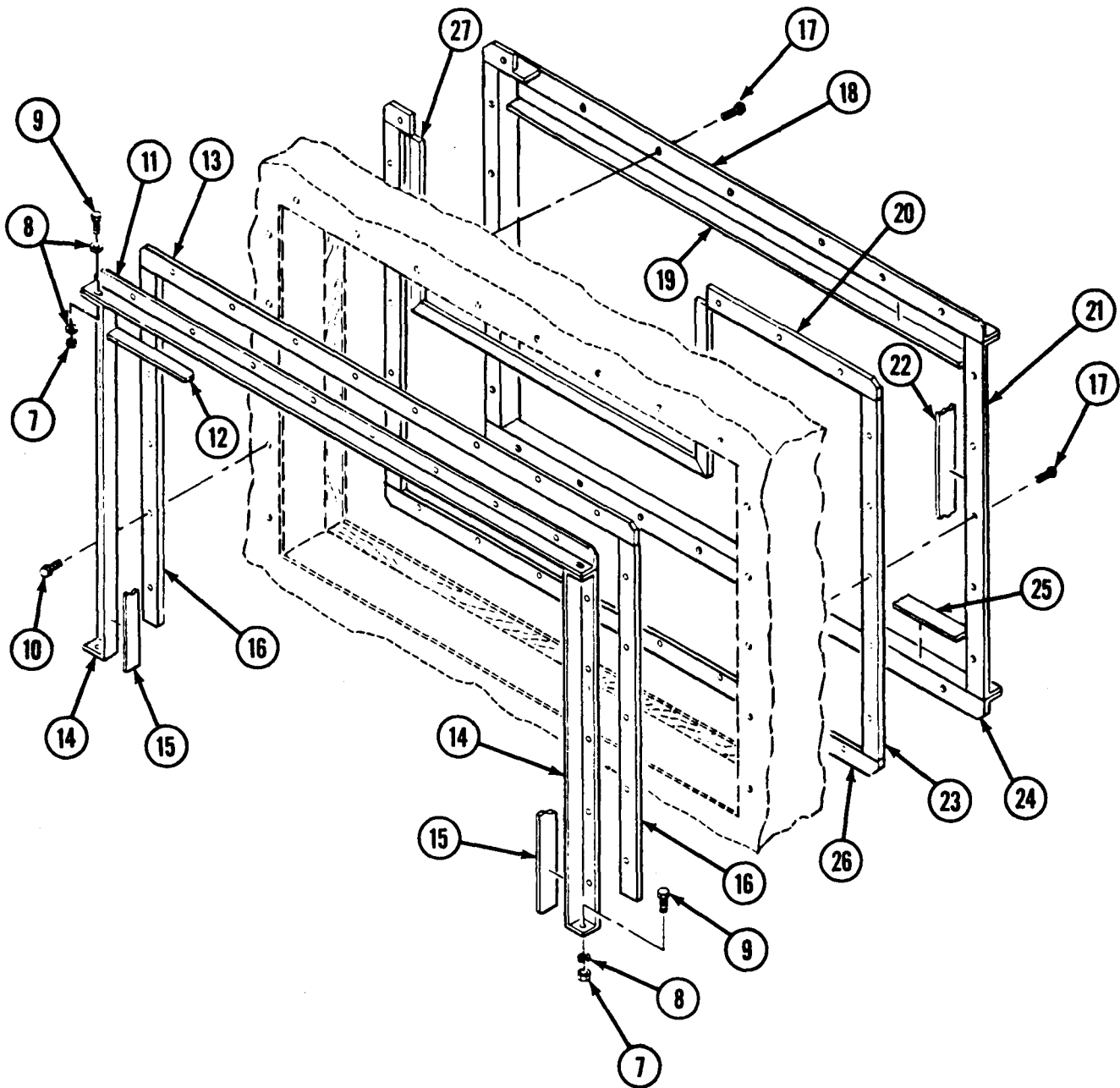

Air Conditioner Bezel Bracket

Figure 8. Air Conditioner Vent Assembly (Sheet 2 of 2)

SECTION II			TM5-6675-326-24P	(5)	(6)
(1)	(2)	(3)	(4)		
ITEM	SMR		PART		
NO	CODE	FSCM	NUMBER	DESCRIPTION AND USABLE ON CODES(UOC)	QTY

GROUP 01 VAN BODY (ISO CONTAINER)

FIG. 8 AIR CONDITIONER VENT ASSY

	XDFZZ	97403	13225E3053	AIR COND/VENT ASSY.....	1
1	XDFZZ	97403	13225E3053-22	SCREW,TPG,PNH,8X3/4.....	26
2	XDFFF	97403	13225E3852	SEAL ASSY, OUTER.....	1
3	XDFFF	97403	13225E3832	BEZEL ASSY,OUT-VENT.....	1
4	XDFZZ	97403	13225E3847-10	.SCR,TPG,PNH,10X1.00.....	4
5	XDFFF	97403	13225E3847	HOUSING ASSY,VENT.....	1
6	XDFZZ	97403	13225E3826	BEZEL, INSIDE VENT.....	1
7	XDFZZ	97403	13225E3053-25	NUT,HEX,NO.10-24-2B.....	4
8	XDFZZ	97403	13225E3053-26	WSHR,FL,NO.10,STEEL.....	8
9	XDFZZ	97403	13225E3053-24	SCREW,10-24-2AX3/4.....	4
10	XDFZZ	97403	13225E3053-41	SCREW,TPG,PNH,X-REC.....	20
11	XDFZZ	97403	13225E3719	BRACKET,BEZEL,AC.....	2
12	XDFZZ	97403	13225E3053-8	GASKET.....	2
13	XDFZZ	97403	13225E3053-9	GASKET,1/8THKX32.5L.....	2
14	XDFZZ	97403	13225E3894	BRACKET,BEZEL AC.....	4
15	XDFZZ	97403	13225E3053-29	GASKET.....	4
16	XDFZZ	97403	13225E3053-30	GASKET,1/8THK.....	4
17	XDFZZ	97403	13225E3053-23	SCREW,TPG,NO10X1.00.....	10
18	XDFZZ	97403	13225E3716	BRACKET,BEZEL AC.....	2
19	XDFZZ	97403	13225E3053-17	GASKET,3/8THKX1.00W.....	2
20	XDFZZ	97403	13225E3053-18	GASKET,1/8THKX1.00W.....	2
21	XDFZZ	97403	13225E3717	BRACKET,BEZEL AC.....	4
22	XDFZZ	97403	13225E3053-11	GASKET,3/8THKX1.00W.....	4
23	XDFZZ	97403	13225E3053-12	GASKET,1/8THKX1.00W.....	4
24	XDFZZ	97403	13225E3720	BRACKET,BEZEL AC.....	2
25	XDFZZ	97403	13225E3053-15	GASKET,1/8THKX1.00W.....	2
26	XDFZZ	97403	13225E3053-14	GASKET,3/8THKX1.00W.....	2
27	XDFZZ	97403	13225E3053-19	GASKET.....	1

END OF FIGURE

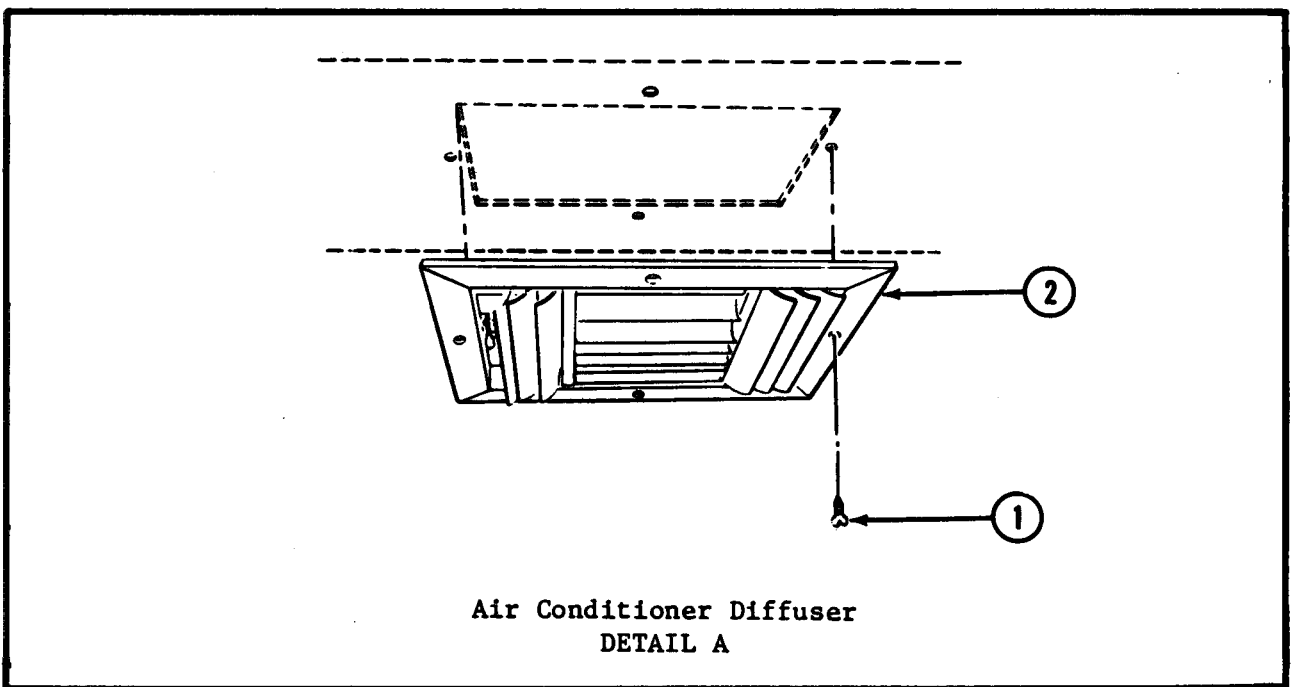
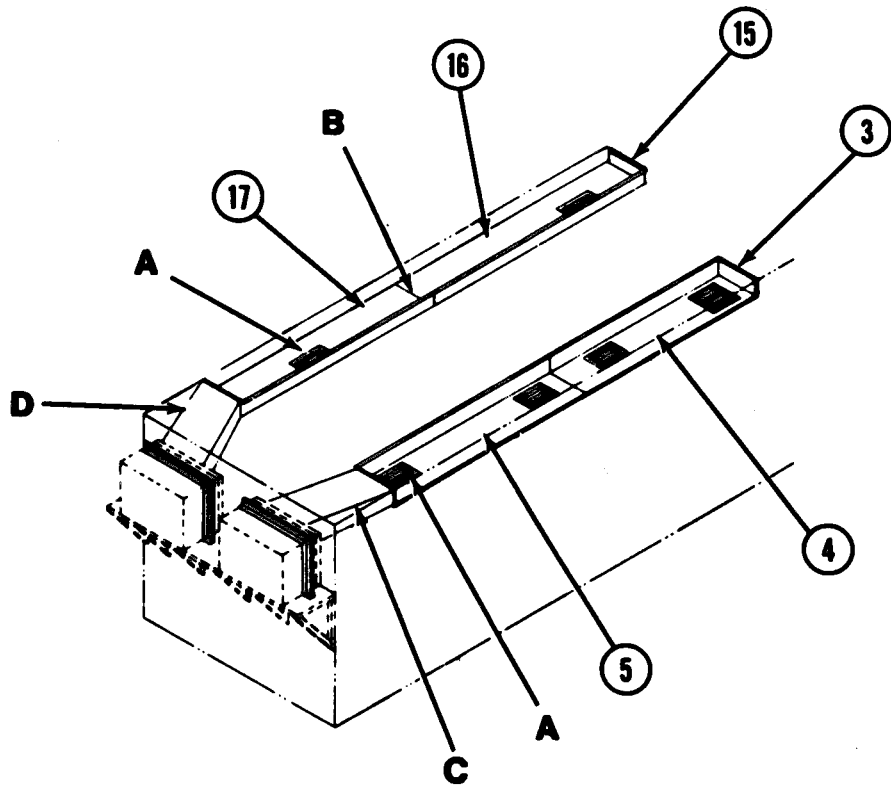

Figure 9. Air Conditioner Duct Assembly (Sheet 1 of 2)

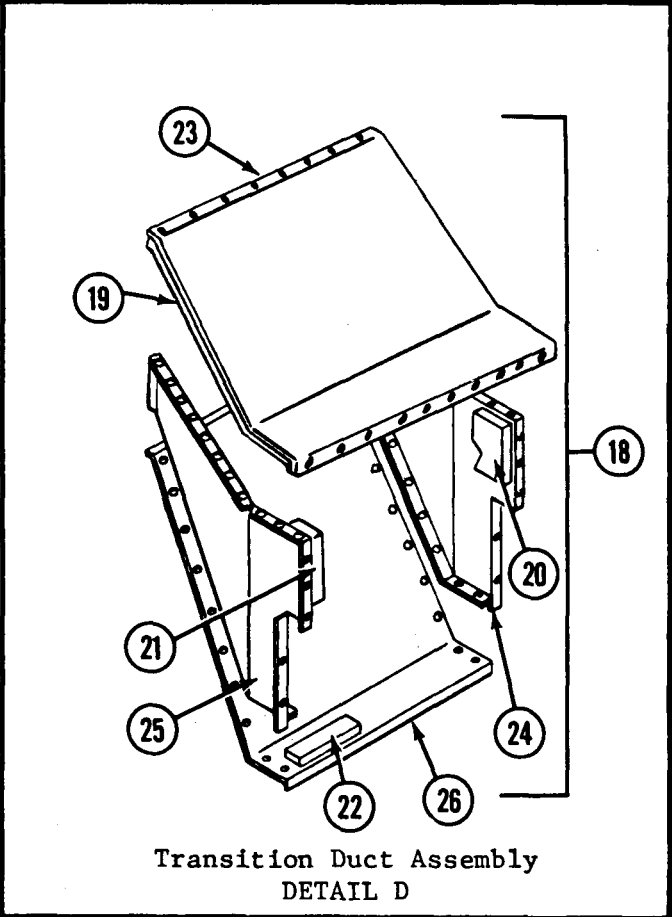
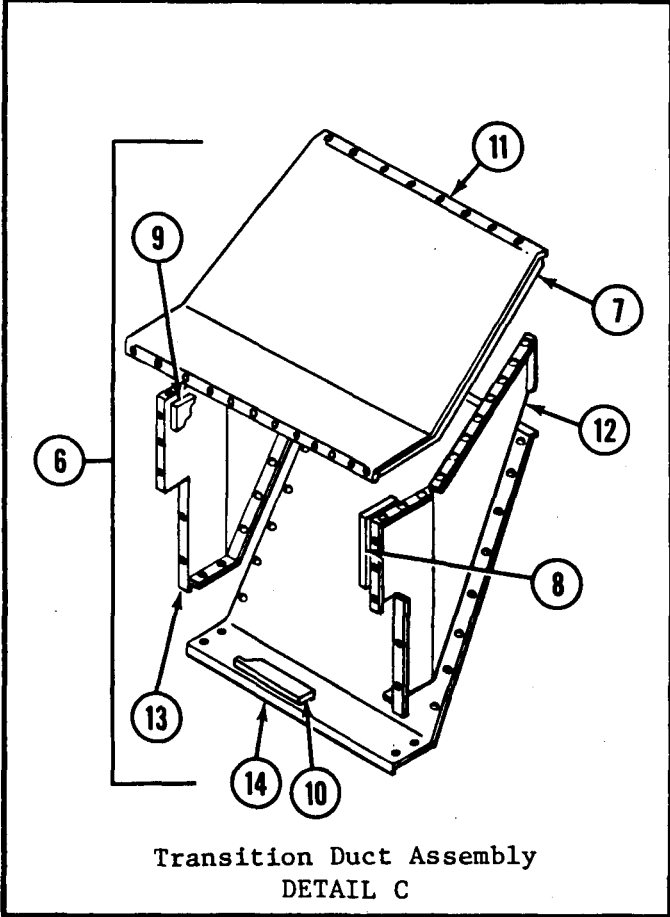
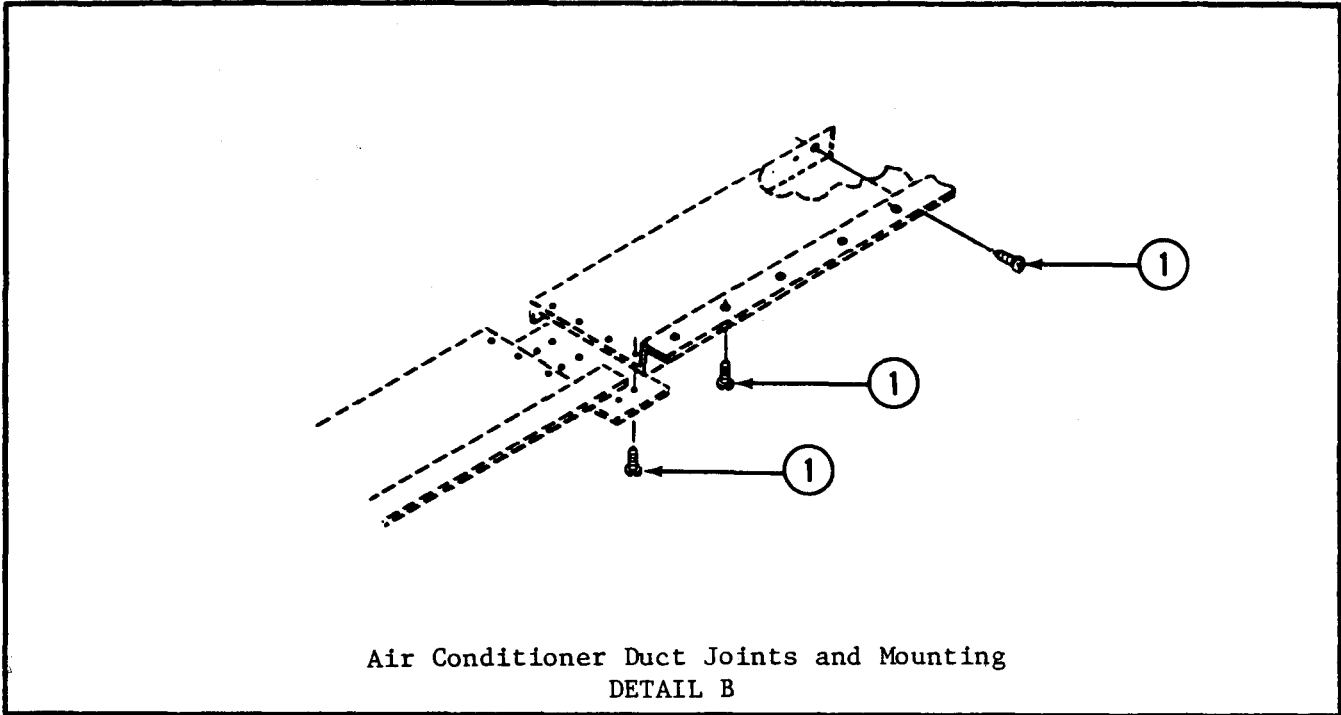

Figure 9. Air Conditioner Duct Assembly (Sheet 2 of 2)

SECTION II			TM5-6675-326-24P			
(1)	(2)	(3)	(4)	(5)	(6)	
ITEM NO	SMR CODE	FSCM	PART NUMBER	DESCRIPTION AND USABLE ON CODES(UOC)	QTY	
GROUP 01 VANBODY(ISO CONTAINER)						
FIG. 9 AIR CONDITIONER DUCT ASSY						
1	XDHZZ	97403	13225E3195-49	SCREW,TPG,PNH,#6 ,#6X3/8L,X-REC, STL,GR2,CD PL	64	
2	XDHZZ	97403	13225E3586	DIFFUSER,AC	6	
3	XDHZZ	97403	13225E3566-2	CAP,END,AC DUCT	1	
4	XDHZZ	97403	13225E4035	DUCT,AIR COND	1	
5	XDHZZ	97403	13225E4032	DUCT,AIR CON D	1	
6	XDHHH	97403	13225E3386	DUCT ASSY,TRNSN	1	
7	XDHZZ	97403	13225E4474	.INSULATION, TOP	1	
8	XDHZZ	97403	13225E4475	.INSULATION,R SIDE	1	
9	XDHZZ	97403	13225E4477	.INSULATION,L SIDE	1	
10	XDHZZ	97403	13225E4476	.INSULATION BOTTOM	1	
11	XDHZZ	97403	13225E4238	.DUCT,TRANSITION TOP	1	
12	XDHZZ	97403	13225E3384	.DUCT,TRNSN,R SIDE	1	
13	XDHZZ	97403	13225E3383	.DUCT,TRANSITION	1	
14	XDHZZ	97403	13225E3385	.DUCT,TRNS,BOTTOM	1	
15	XDHZZ	97403	13225E3566-1	CAP,END,AC DUCT	1	
16	XDHZZ	97403	13225E4034	DUCT,AIR COND	1	
17	XDHZZ	97403	13225E4033	DUCT,AIR CON D	1	
18	XDHHH	97403	13225E3284	DUCT ASSY,TRNSN	1	
19	XDHHH	97403	13225E4478	INSULATION TOP	1	
20	XDHHH	97403	13225E4479	INSULATION,R SIDE	1	
21	XDHHH	97403	13225E4481	INSULATION,L SIDE	1	
22	XDHHH	97403	13225E4480	.INSULATION,BOTTOM	1	
23	XDHHH	97403	13225E4239	.DUCT,TRANSITION, TOP	1	
24	XDHHH	97403	13225E3287	.DUCT,TRNSN,R SIDE	1	
25	XDHZZ	97403	13225E3286	.DUCT,TRNSN,L SIDE	1	
26	XDHHH	97403	13225E3285	.DUCT,TRNSN,BOTTOM	1	

END OF FIGURE

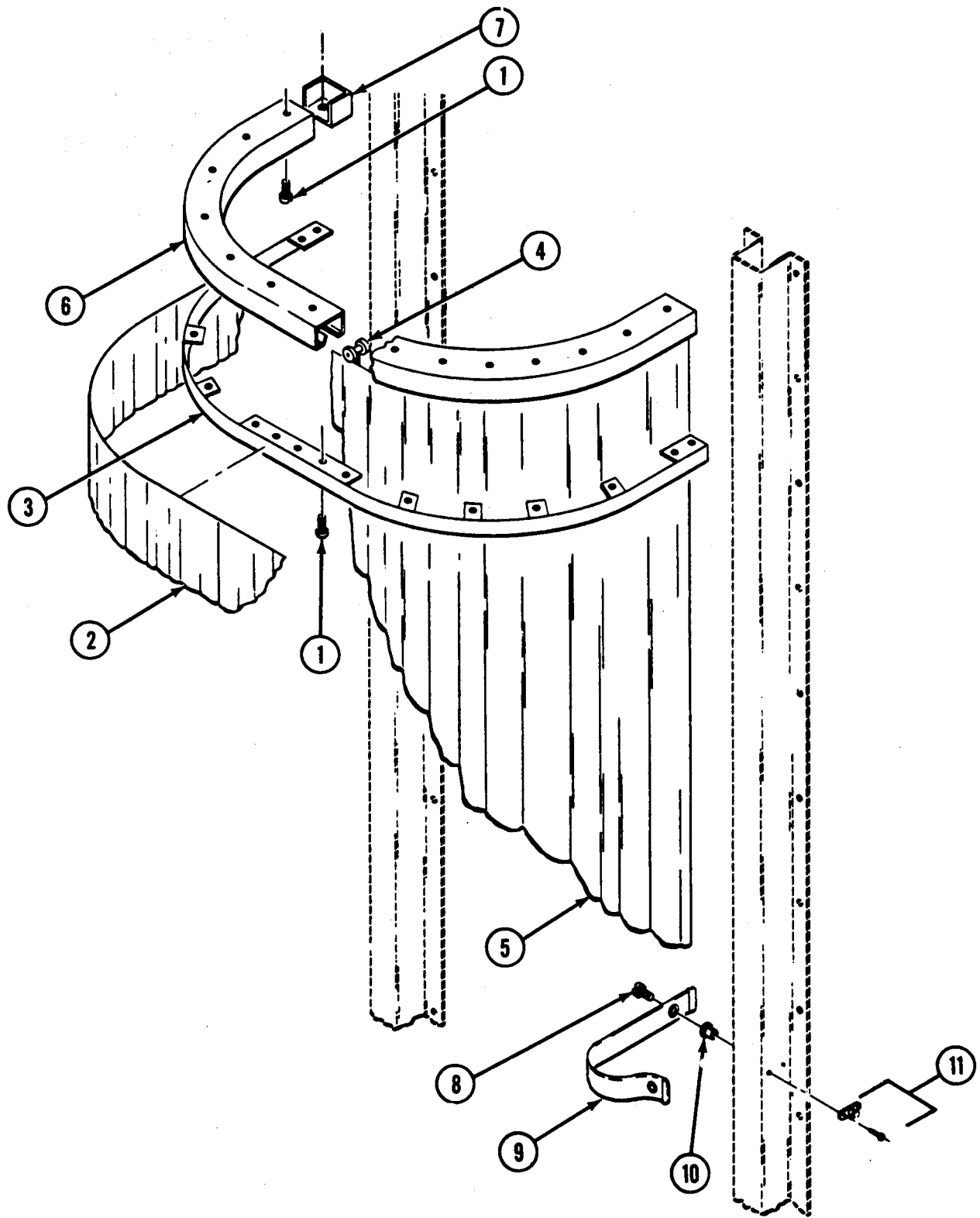

Figure 10. Blackout Curtain Assembly (Side)

SECTION II

TM5-6675-326-24P CO1

(1) ITEM NO	(2) SMR CODE	(3) FSCM	(4) PART NUMBER	(5) DESCRIPTION AND USABLE ON CODES (UOC)	(6) QTY
GROUP 01 VAN BODY (ISO CONTAINER)					
FIG. 10 BLACKOUT CURTAIN ASSY,SIDE					
	XDOOO	97403	13225E3791	CURTAIN ASSEMBLY,BO	1
1	XDOZZ	97403	13225E3791-2	.SCR,TPG,PNH,6X3/8 6X3/8	1
2	XDOZZ	15814	5233 DV 8/80	.VALANCE	1
3	XDOZZ	97403	13225E3745	.STRIP,MOUNTING	1
4	XDOZZ	81447	1062N	.GENERAL CARRIER	14
5	XDOZZ	15814	5233 DC 8/80	.CURTAIN	1
6	XDOZZ	97403	13225E3552	.TRACK,CURT,SIDE DR	1
7	XDOZZ	1E253	262	.CARRIER GATE,BROWN	1 ■
8	XDOZZ	00141	4428	.SCREW,SHOULDER	1
9	XDOZZ	97403	13225E3865	.STRAP,BO CURTAIN	1
10	XDOZZ	03481	A10-80	.NUT,PLAIN,BLIND RIV	1
11	XDOZZ	3D536	XX-78322	.STUD,SWIVEL	1 ■

END OF FIGURE

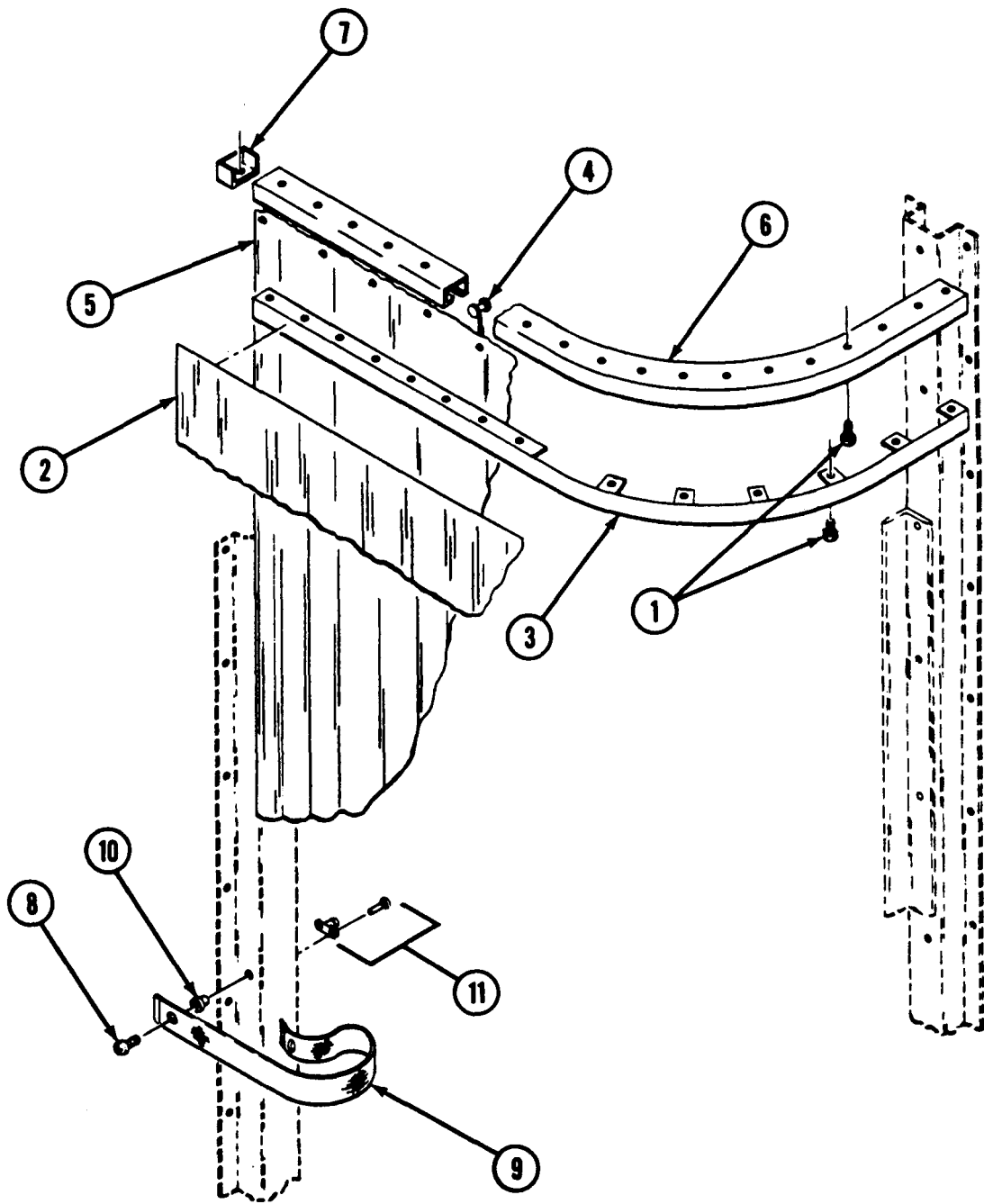

Figure 11. Blackout Curtain Assembly (Rear)

SECTION II

TM5-6675-326-24P CO1

(1) ITEM NO	(2) SMR CODE	(3) FSCM	(4) PART NUMBER	(5) DESCRIPTION AND USABLE ON CODES (UOC)	(6) QTY
GROUP 01 VAN BODY (ISO CONTAINER)					
FIG. 11 BLACKOUT CURTAIN ASSY,REAR					
1	XDOZZ	96906	MS51861-24	SCREW,TAPPING,THREA	1
2	XDOZZ	15814	5234 DV 8/80	VALANCE	1
3	XDOZZ	97403	13225E3790-2	SCR,TPG,PNH,6X3/8	31
4	XDOZZ	81447	1062N	GENERAL CARRIER	10
5	XDFZZ	15814	5234 DC 8/80	CURTAIN	1
6	XDOZZ	97403	13225E3788	STRIP,MOUNTING	1
7	XDOZZ	1E253	262	CARRIER GATE,BROWN	1
8	XDOZZ	00141	4428	SCREW,SHOULDER	1
9	XDOZZ	97403	13225E3865	STRAP,BO CURTAIN	1
10	XDOZZ	80205	NAS1329C3-80	NUT,CLINCH	1
11	XDOZZ	3D536	XX-78322	STUD,SWIVEL	1

END OF FIGURE

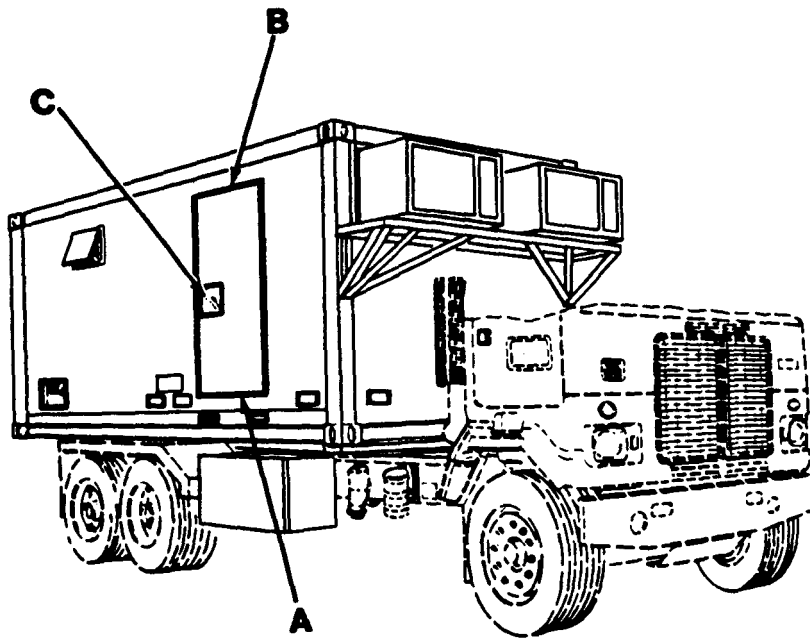

Figure 12. Personnel Door Assembly (Sheet 1 of 7)

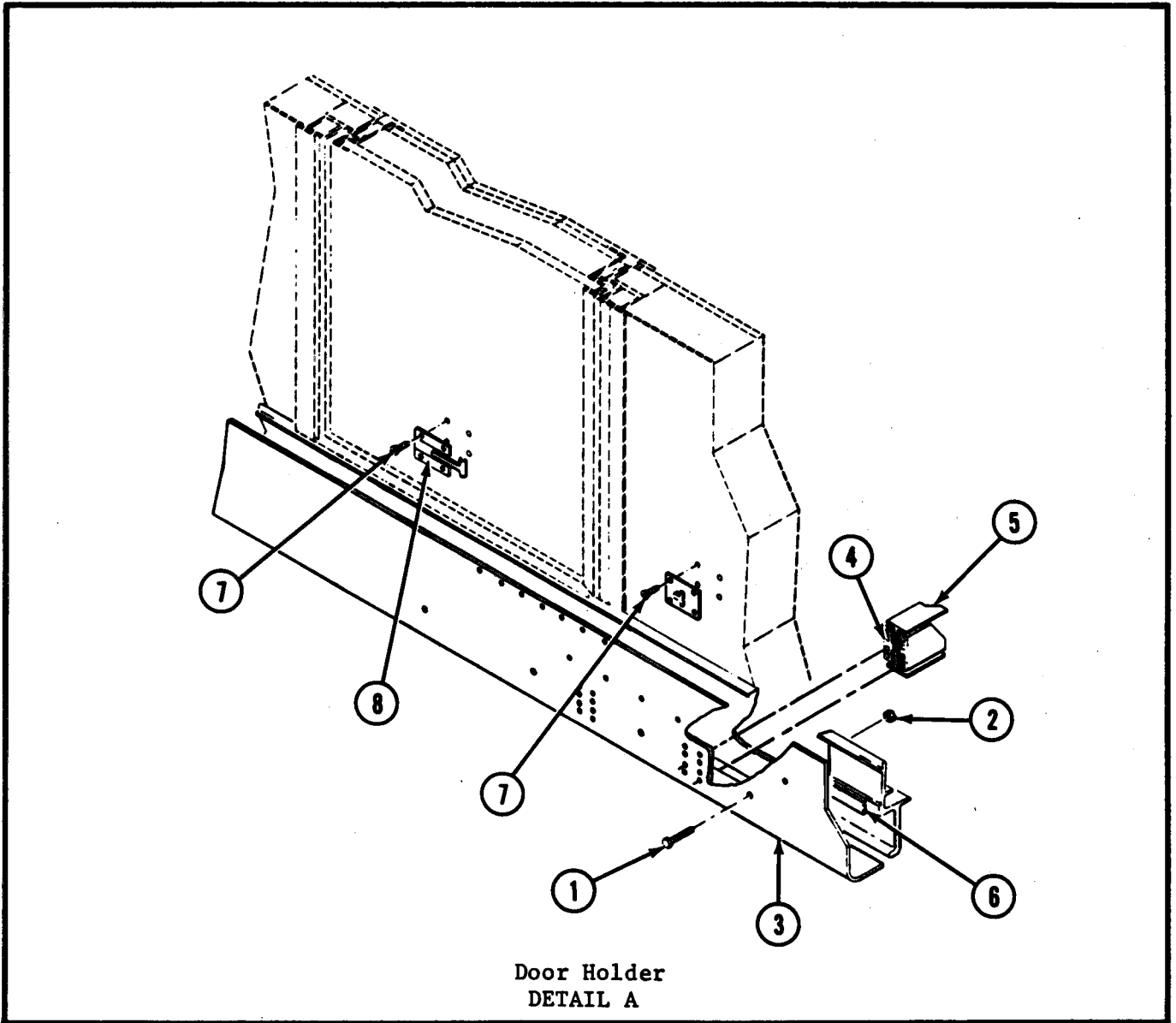

Figure 12. Personnel Door Assembly (Sheet 2 of 7)

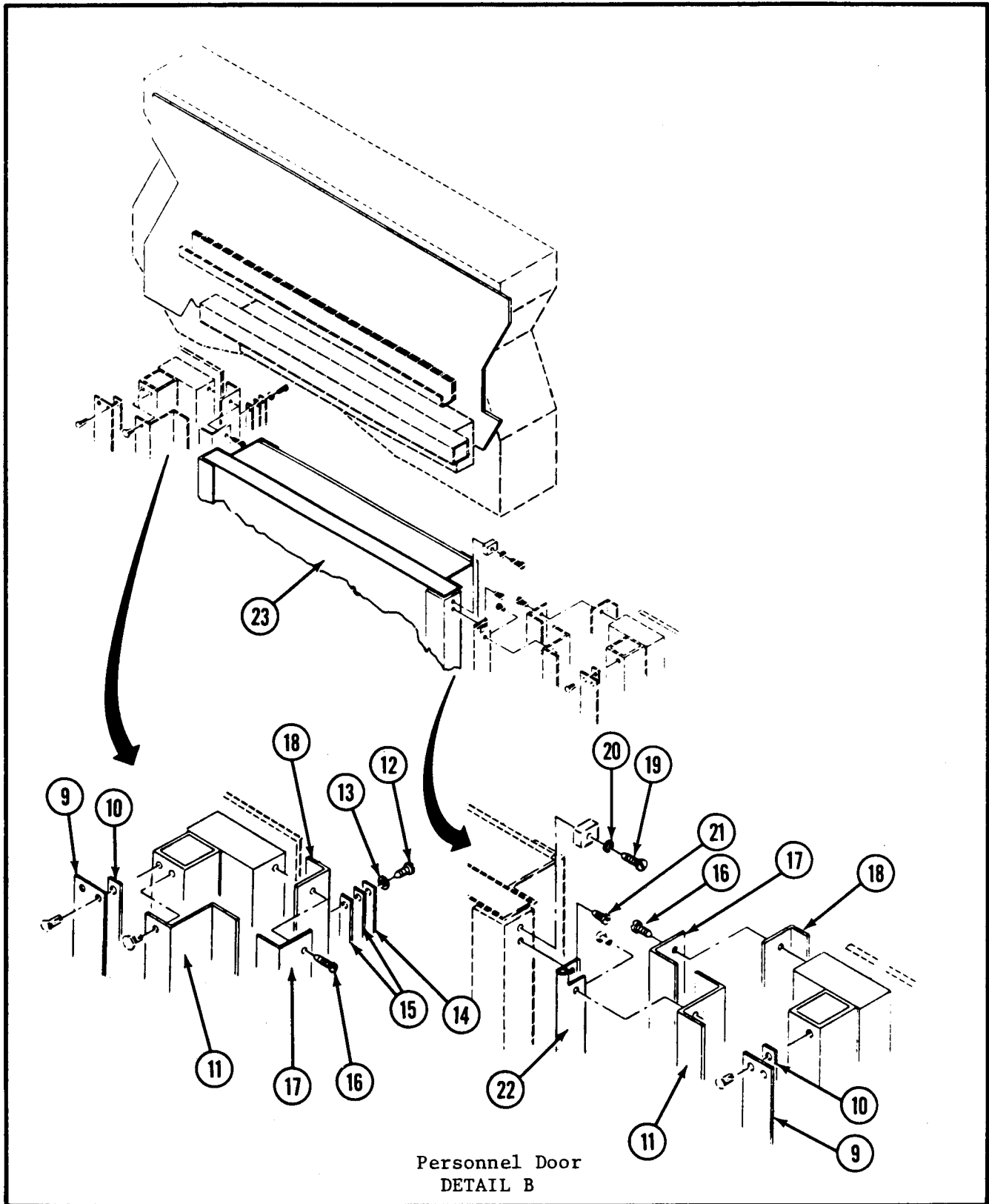

Figure 12. Personnel Door Assembly (Sheet 3 of 7)

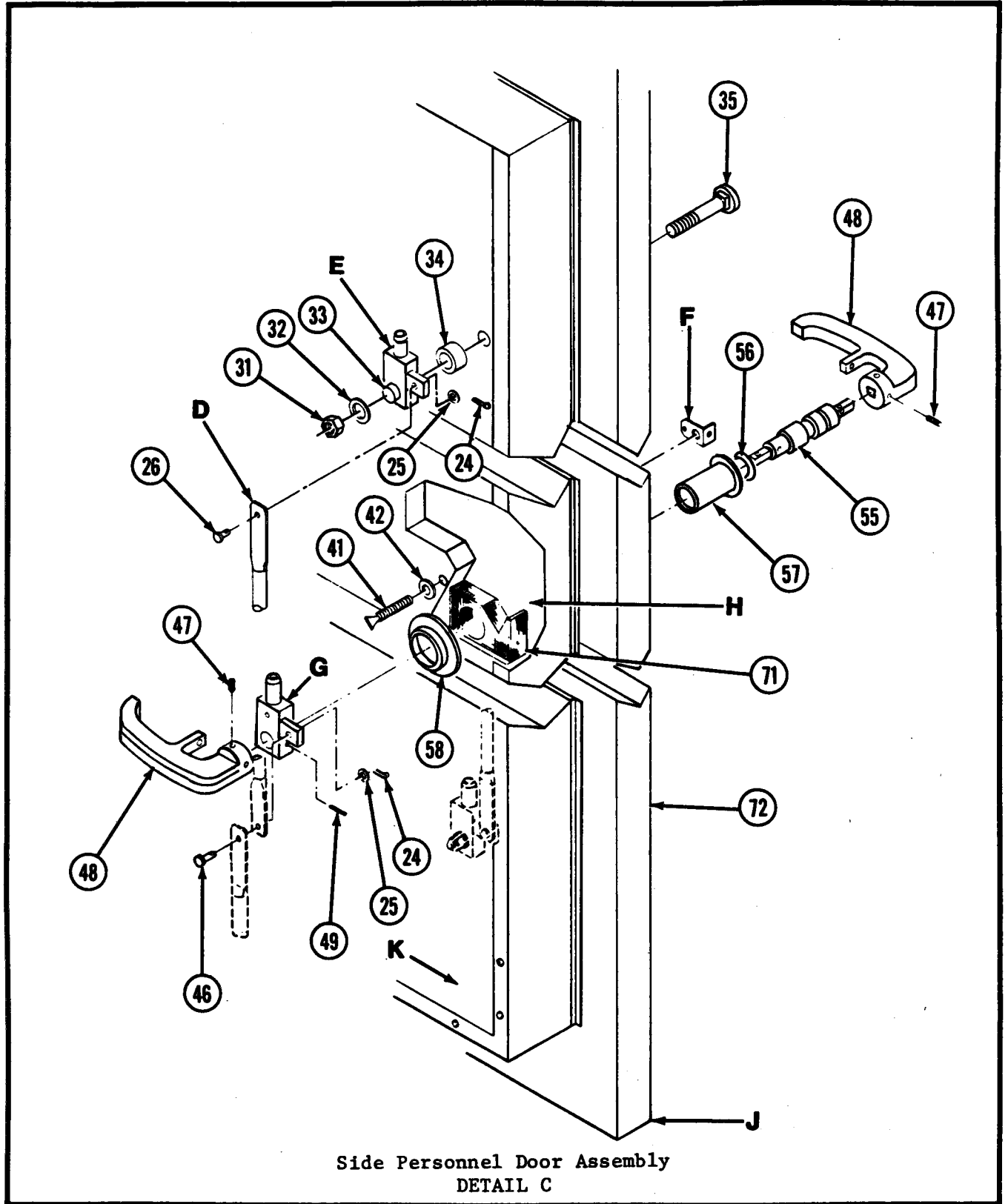

Figure 12. Personnel Door Assembly (Sheet 4 of 7)

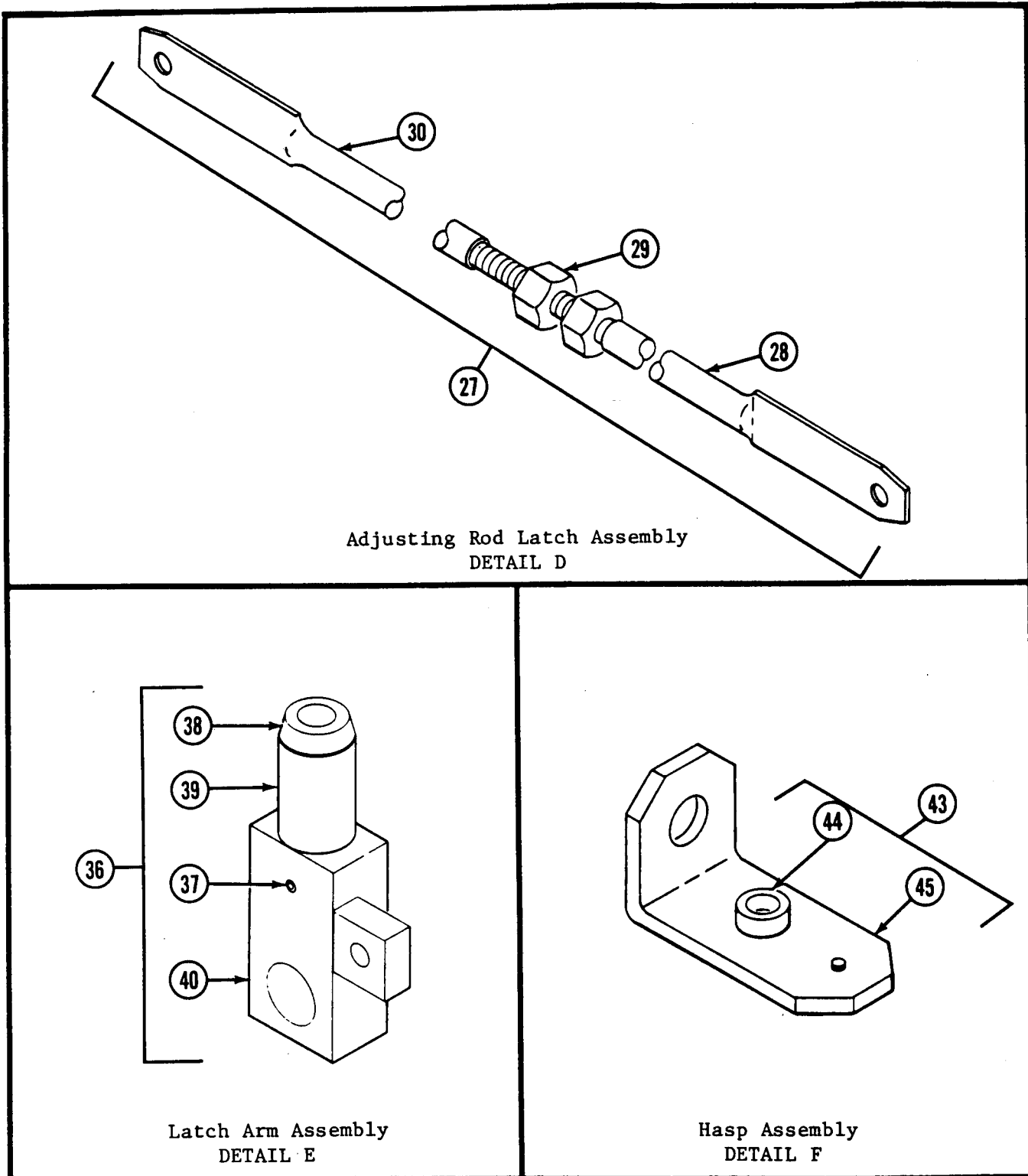

Figure 12. Personnel Door Assembly (Sheet 5 of 7)

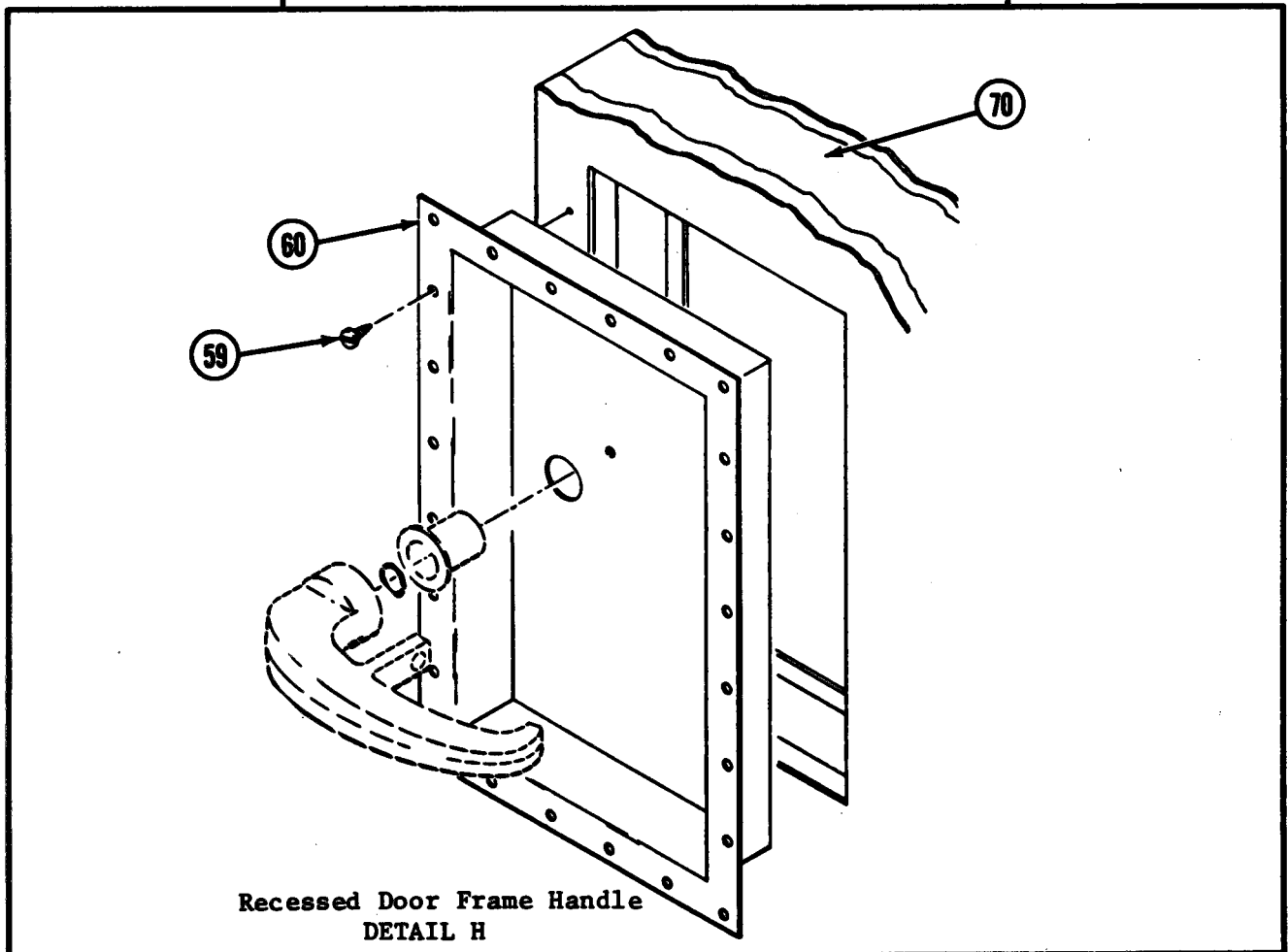
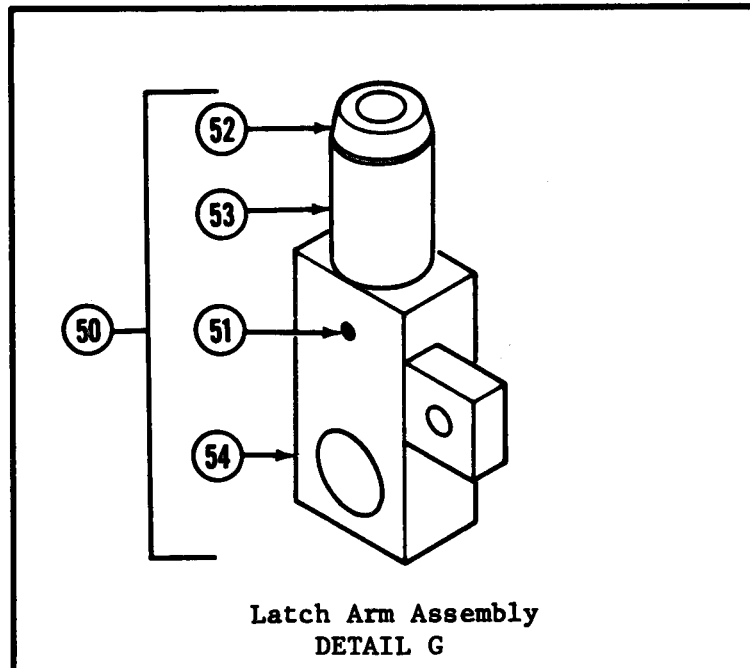
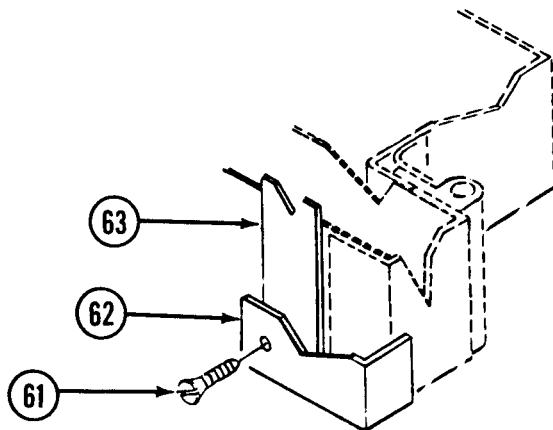
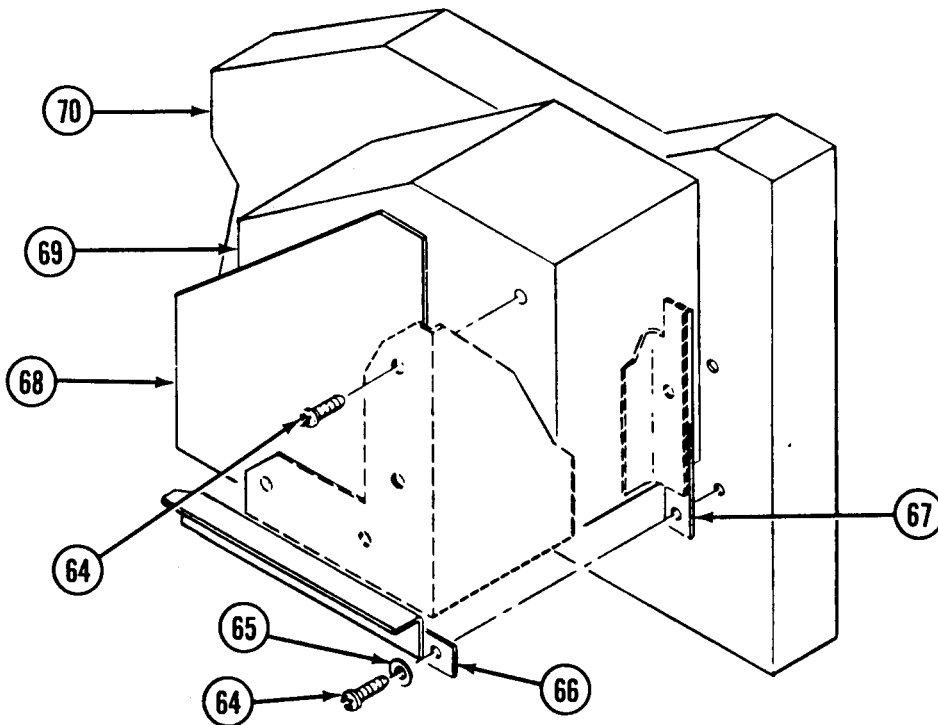

Figure 12. Personnel Door Assembly (Sheet 6 of 7)



Floor Plate Brace
DETAIL J



Interior Door Panel
DETAIL K

Figure 12. Personnel Door Assembly (Sheet 7 of 7)

SECTION II			TM5-6675-326-24P			
(1)	(2)	(3)	(4)	(5)	(6)	
ITEM NO	SMR CODE	FSCM	PART NUMBER	DESCRIPTION AND USABLE ON CODES(UOC)	QTY	

GROUP 01 VAN BODY (ISO CONTAINER)

FIG. 12 PERSONNEL DOOR ASSEMBLY

	XDFFF	97403	13225E3225	DOOR ASSY, PERSONNEL	1	
1	XDFZZ	97403	13225E4263-7	.BOLT, 3/8-16X2.50	8	
2	XDFZZ	80621	NT8407CP	.NUT, LOCK	8	
3	XDFFF	97403	13225E4263	REINFORCEMENT, DOOR	1	
4	XDFZZ	97403	13225E4265-1	.PLATE, STIFFENER	5	
5	XDFZZ	97403	13225E4265-2	.PLATE, STIFFENER	5	
6	XDFZZ	97403	13225E4266	.SHIM, STRIP	1	
7	XDFZZ	97403	13225E3225-32	SCREW, TPG, 10X1-1/4	4	
8	XDFZZ	97403	13225E3225-31	HOLDER, DOOR, HD, POS	1	
9	XDFZZ	97403	13225E3781	STRIP, DOUBLER	2	
10	XDFZZ	97403	13225E3780	STRIP, FILLER	2	
11	XDFZZ	97403	13225E3751	FRAME, OUTER, DR, PERS	1	
12	XDFZZ	97403	13225E3225-28	SCREW, 1/4-20X1-1/4	6	
13	XDFZZ	97403	13225E3225-29	WASHER, LK, 1/4, SPR	6	
14	XDFZZ	97403	13225E4117	KEEPER	3	
15	XDFZZ	97403	13225E3153	SHIM	6	
16	XDFZZ	97403	13225E3225-5	SCR, TPG, PNH, 10X3/4	104	
17	XDFZZ	97403	13225E3752	FRAME, INTERIM, DOOR	1	
18	XDFZZ	97403	13225E3750	FRAME, INNER, DR, PERS	1	
19	XDFZZ	97403	13225E3225-33	SCR, TPG, PNH, 8X1/2	2	
20	XDFZZ	97403	13225E3225-34	WASHER, FL, NO.8, STL	2	
21	XDFZZ	97403	13225E3225-22	SCR, TPG, PNH, 10X1.00	35	
22	XDFZZ	97403	13225E3779	HINGE, DOOR, PERS	1	
23	XDFFF	97403	13225E3665	DOOR ASSY, SIDE PERS	1	
24	XDFZZ	96906	MS20392-5C23	.PIN, STRAIGHT, HEADED	2	
25	XDFZZ	97403	13225E3665-18	.WASHER, LF, 3/8, STL	3	
26	XDFZZ	97403	13225E3665-36	.PIN, COT, 3/32X7/8	3	
27	XDFFF	97403	13225E4093	.ROD ASSY, LATCH, ADJ	2	
28	XDFZZ	97403	13225E4373	.ROD, FTHRD	1	
29	XDFZZ	97403	13225E4093-3	.NUT, HEX 1/2X13UNC	1	
30	XDFZZ	97403	13225E4372	.ROD, MTHRD	1	
31	XDFZZ	72962	52NE-101	.NUT, LK, HEX, STL/CDPL	2	
32	XDFZZ	97403	13225E4092	.WASHER, FLAT	2	
33	XDFZZ	97403	13225E4091	.SPACER	2	
34	XDFZZ	97403	13225E3632	.SPACER	2	
35	XDFZZ	97403	13225E3665-25	.BOLT, CRG, 5/8-11X6	2	
36	XDFFF	97403	13225E4089-1	.ARM ASSEMBLY, LATCH	1	
37	XDFZZ	97403	13225E4089-5	.PIN, ROLL, 3/16X.88	1	
38	XDFZZ	97403	13225E4087	.SHAFT, ROLLER	1	
39	XDFZZ	97403	13225E4086	.ROLLER, LATCH	1	
40	XDFZZ	97403	13225E4088-101	.ARM LATCH	1	
41	XDFZZ	97403	13225E3805	.THUMBSCREW	1	
42	XDFZZ	97403	13225E3665-34	.WASHER, LF, 1/4, STL	1	
43	XDFZZ	97403	13225E3803	.HASP ASSEMBLY	1	
44	XAFZZ	46384	H-0420-X	.FASTENER, CAPTIVE	1	
45	XAFZZ	97403	13225E3803-1	.BRACKET, HASP	1	
46	XDFZZ	96906	MS20392-5C33	.PIN, STRAIGHT, HEADED	1	

SECTION II

TM5-6675-326-24P

(1) ITEM NO	(2) SMR CODE	(3) FSCM	(4) PART NUMBER	(5) DESCRIPTION AND USABLE ON CODES(UOC)	(6) QTY
47	XDFZZ	97403	13225E3665-33	.SSCR,SCH,1/4-20X1/2.....	4
48	XDFZZ	19220	15818	.HANDLE,DOOR,PADLOCK.....	2
49	XDFZZ	96906	MS35674-41	.PIN,GROOVED,HEADLES.....	1
50	XDFZZ	97403	13225E4089-2	.ARM ASSEMBLY,LATCH.....	1
51	XDFZZ	97403	13225E4089-5	..PIN,ROLL,3/16X.88.....	1
52	XDFZZ	97403	13225E4087	..SHAFT,ROLLER.....	1
53	XDFZZ	97403	13225E4086	..ROLLER,LATCH.....	1
54	XDFZZ	97403	13225E4088-102	..ARM,LATCH.....	1
55	XDFZZ	97403	13225E3802	.SHAFT,HANDLE.....	1
56	XDFZZ	96906	MS29513-115	.PACKING,PREFORMED.....	1
57	XDFZZ	97403	13225E3804	.SLEEVE,HDL SFT BRG.....	1
58	XDFZZ	97403	13225E4090	.NUT,BEARING SLEEVE.....	1
59	XDFZZ	97403	13225E3665-29	.SCR,TPG,PNH,10X1/2.....	24
60	XDFZZ	97403	13225E3346	.FRAME,REC,DOOR HDL.....	1
61	XDFZZ	97403	13225E3665-31	.SCR,TPG,PNH,10X3/4.....	23
62	XDFZZ	97403	13225E3665-4	.BRACE,1-1/2X1/8 THK.....	1
63	XDFZZ	97403	13225E3665-5	.PLATE,FLR,.063 THK.....	1
64	XDFZZ	97403	13225E3665-30	.SCR,TPG,PNH,8X1/2.....	24
65	XDFZZ	97403	13225E3665-38	.WASHER,FL,NO.8,STL.....	4
66	XDFZZ	97403	13225E3818-2	.PLATE,SEAL COVER.....	2
67	XDFZZ	97403	13225E3818-1	.PLATE,COVER.....	2
68	XDFZZ	97403	13225E3819-2	.PANEL,INNER DOOR.....	1
69	XDFZZ	97403	13225E3625	.FRAME,INNER DOOR.....	1
70	XDFZZ	97403	13225E3665-26	.INSULATION,URETHANE.....	1
71	XDFZZ	97403	13225E3665-6	.FRAME,FLOOR,1IN THK.....	1
72	XDFZZ	97403	13225E3152-1	.DOOR.....	1

END OF FIGURE

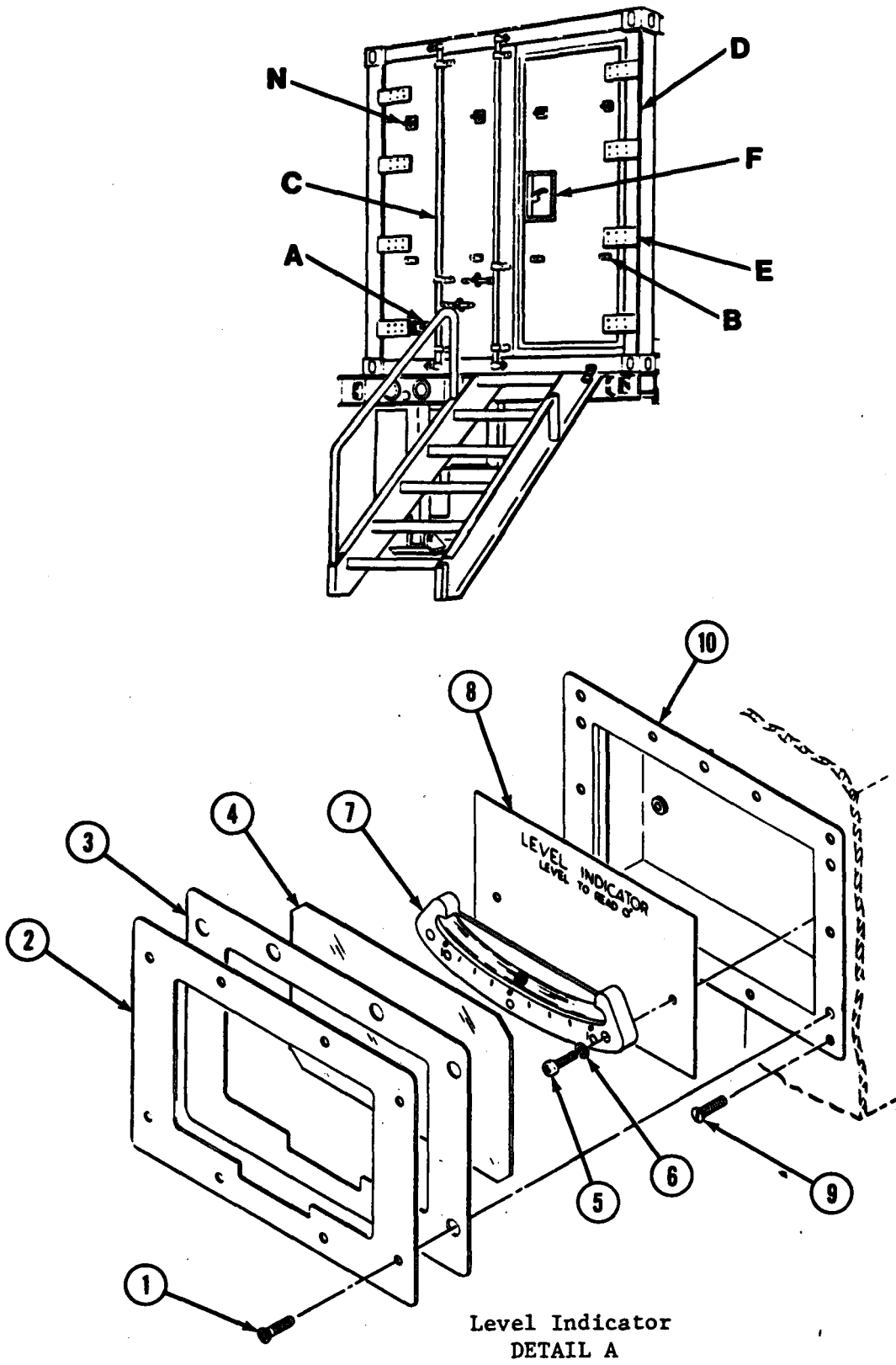

Figure 13. Rear Door Assembly (Sheet 1 of 8)

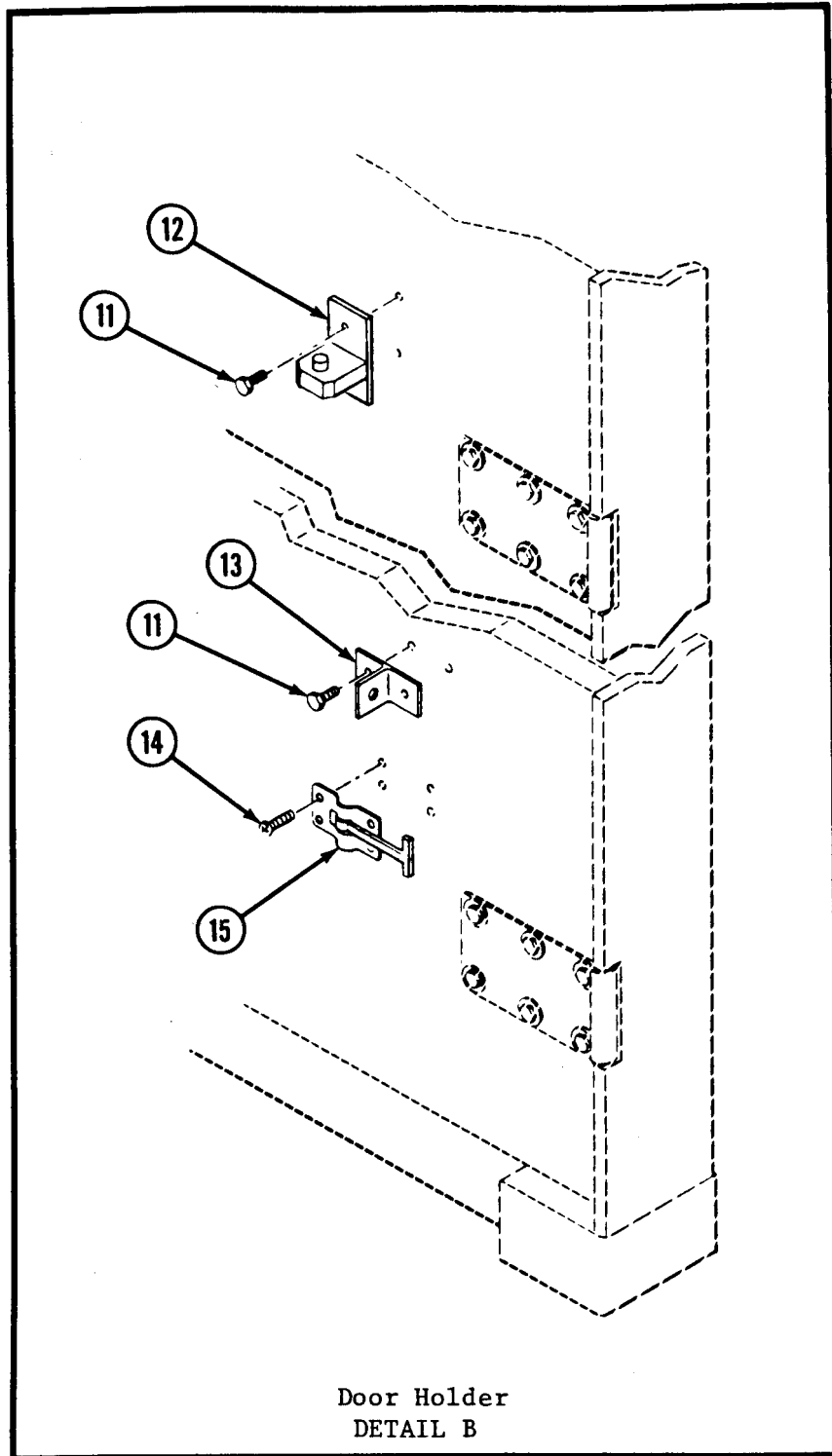
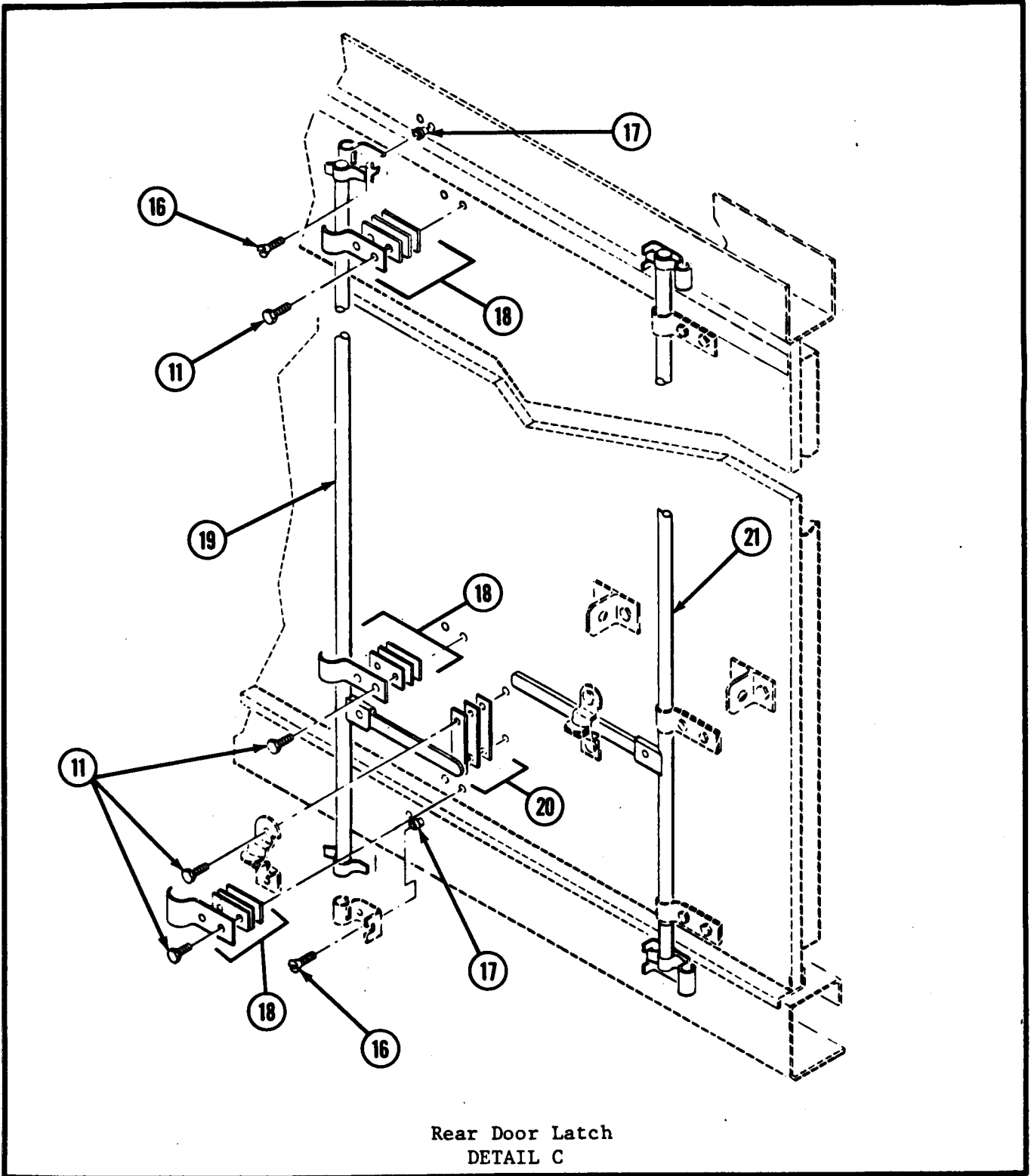

Figure 13. Rear Door Assembly (Sheet 2 of 8)



Rear Door Latch
DETAIL C

Figure 13. Rear Door Assembly (Sheet 3 of 8)

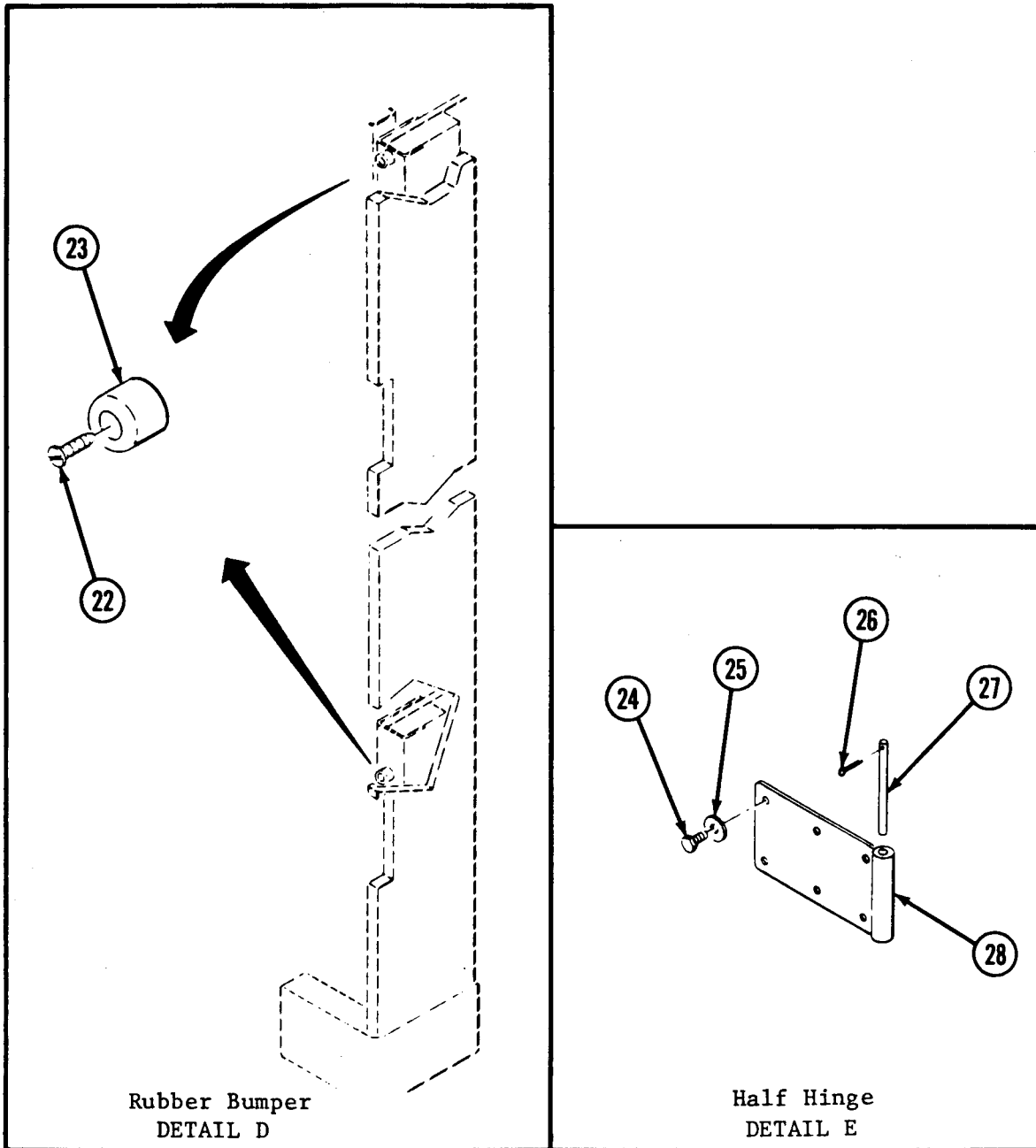

Figure 13. Rear Door Assembly (Sheet 4 of 8)

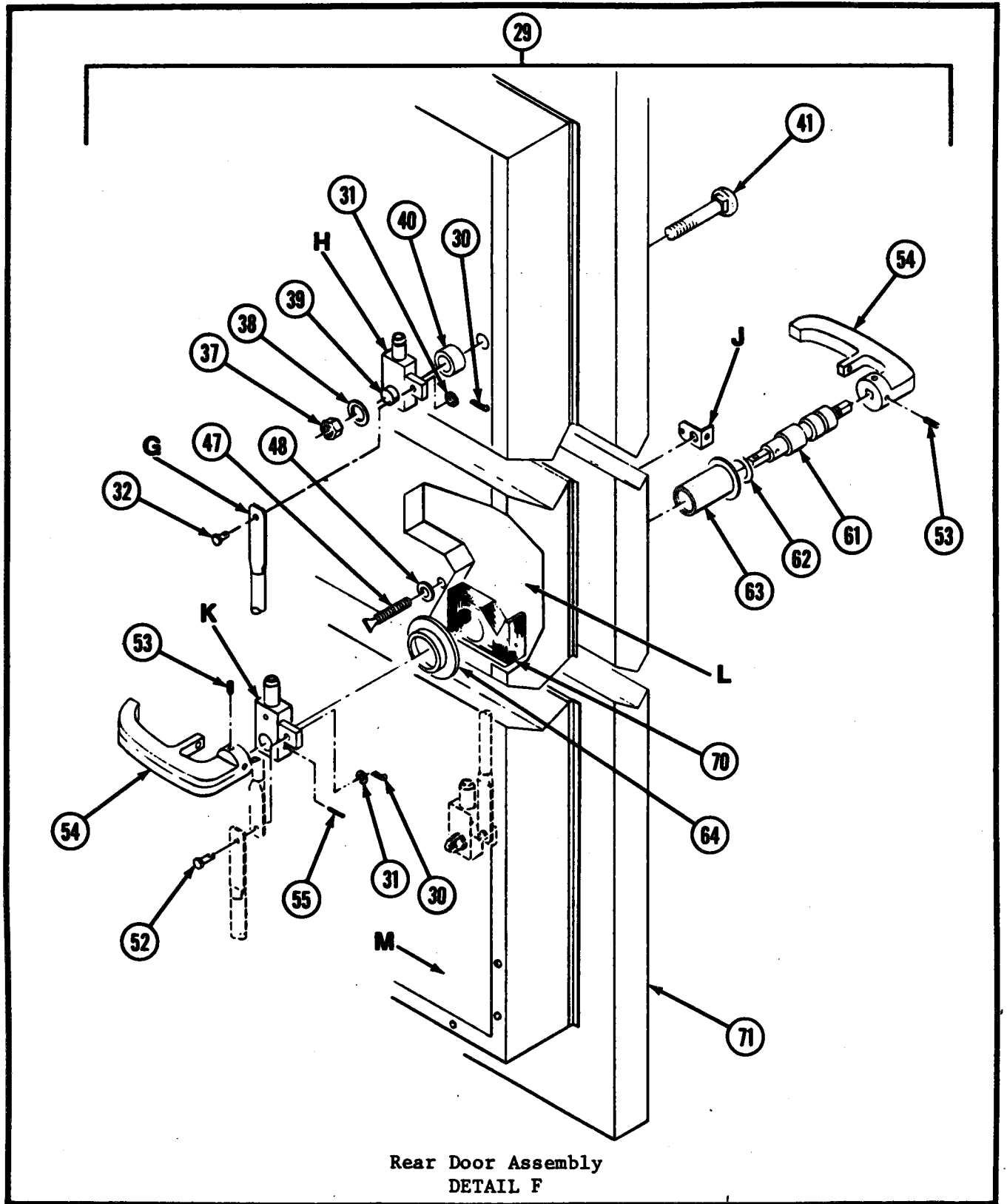

Figure 13. Rear Door Assembly (Sheet 5 of 8)

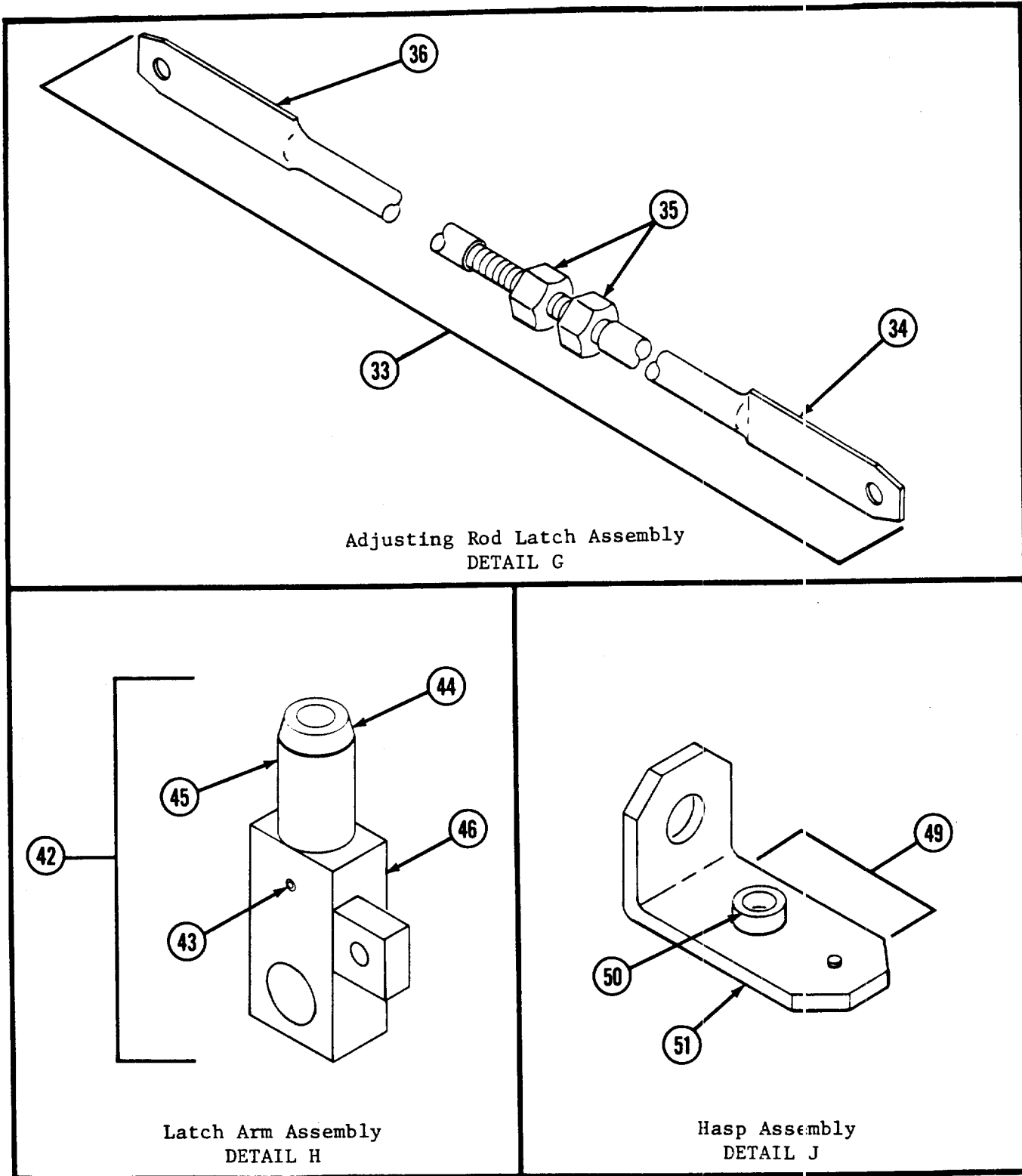

Figure 13. Rear Door Assembly (Sheet 6 of 8)

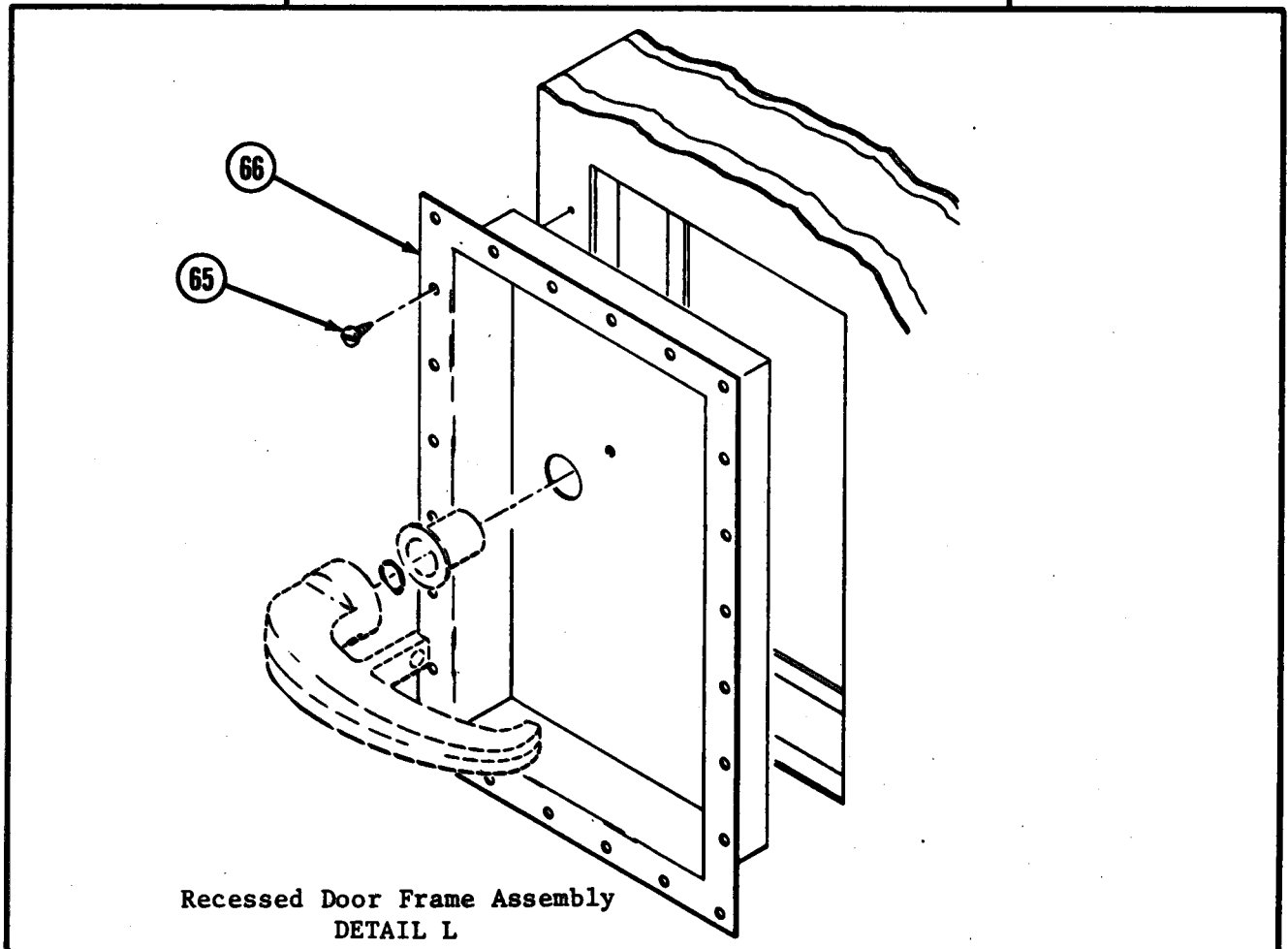
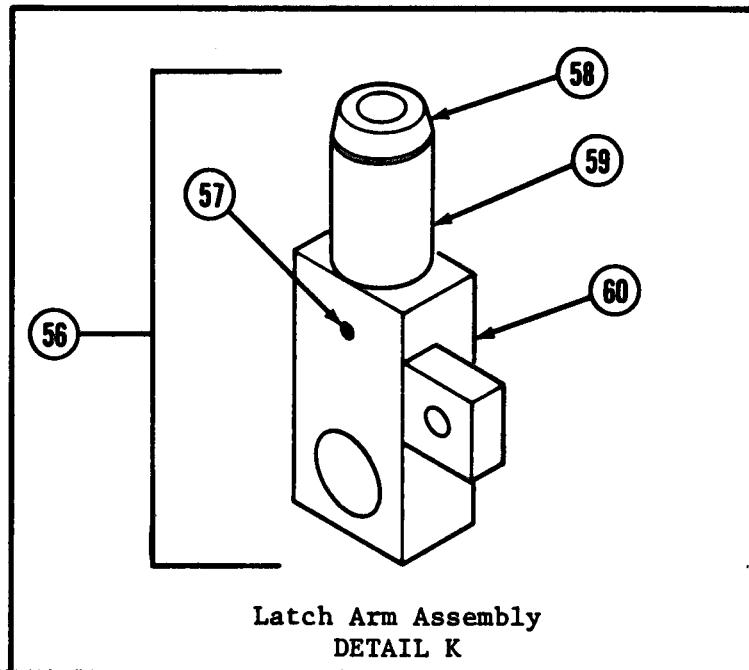

Figure 13. Rear Door Assembly (Sheet 7 of 8)

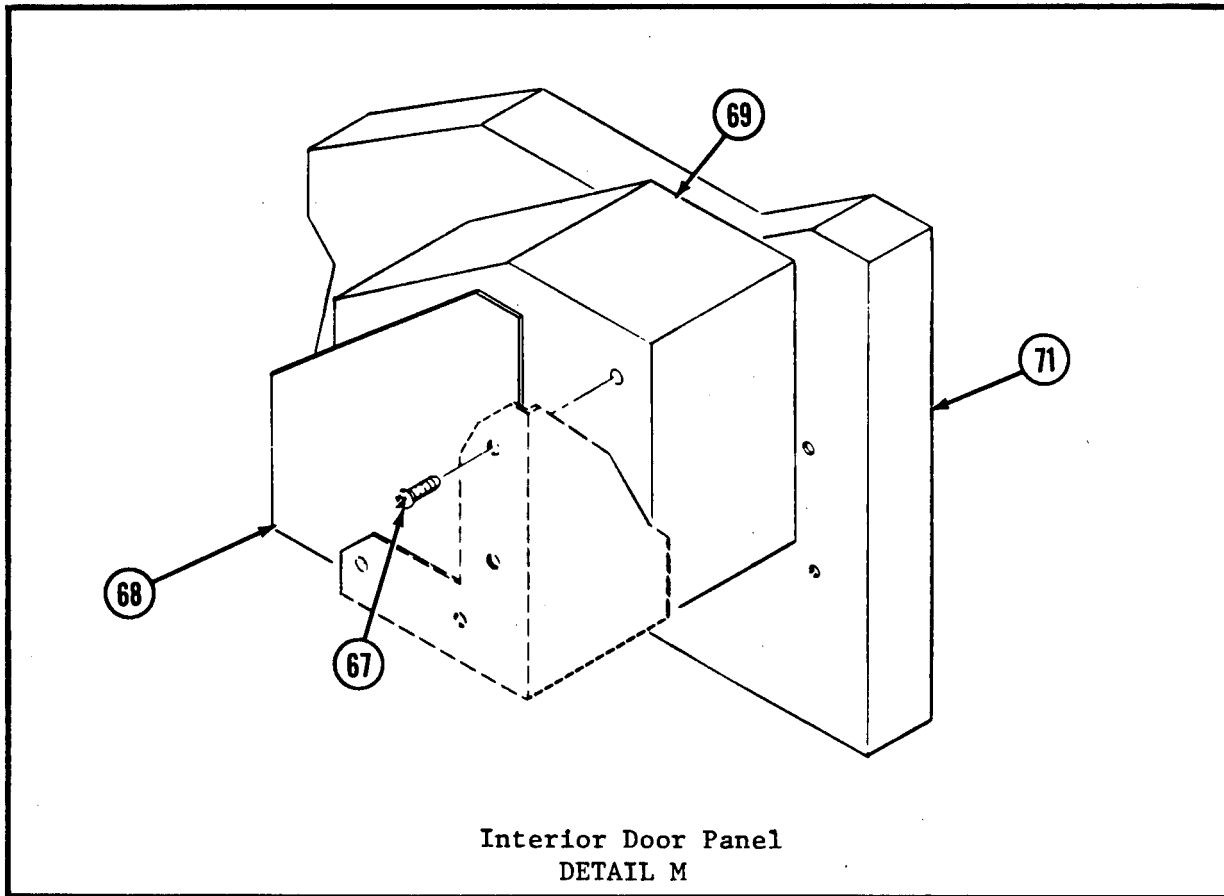

Figure 13. Rear Door Assembly (Sheet 8 of 8)

SECTION II			TM5-6675-326-24P		
(1)	(2)	(3)	(4)	(5)	(6)
ITEM	SMR		PART		
NO	CODE	FSCM	NUMBER	DESCRIPTION AND USABLE ON CODES(UOC)	QTY

GROUP 01 VAN BODY (ISO CONTAINER)

FIG. 13 REAR DOOR ASSEMBLY

1	XDFFF	97403	13225E3052-30	SCREW,PNH,8-32X5/8.....	8
2	XDFZZ	97403	13225E3295	PLATE,COVER,LVL IND.....	1
3	XDFZZ	97403	13225E3293	GASKET.....	1
4	XDFZZ	97403	13225E3292	WINDOW,LEVEL IND.....	1
5	XDFZZ	97403	13225E3052-29	SCR,PNH,8-32X1.00.....	2
6	XDFZZ	97403	13225E3052-31	WASHER,LK,NO.8,SPR.....	2
7	XDFZZ	50926	1017	INDICATOR,BALL BANK.....	1
8	XDFZZ	97403	13225E3294	PLATE,IDENT.....	1
9	XDFZZ	97403	13225E3052-32	SCR,TPG,FLH,10X3/4.....	8
10	XDFZZ	97403	13225E3289	HOUSING ASSY.....	1
11	XDFZZ	97403	13225E3052-6	BOLT,LAG,3/8X1-1/2.....	8
12	XDFZZ	97403	13225E3757	BRACKET,MTG LADDER.....	4
13	XDFZZ	97403	13225E3075	BRACKET,LADDER MTG.....	4
14	XDFZZ	97403	13225E3052-20	SCREW,TPG,1/X1-1/4.....	4
15	XDFZZ	97403	13225E3052-19	DOOR HOLDER,POS,HD.....	4
16	XDFZZ	97403	13225E3052-15	SCR,FLH,3/8-16X1.00.....	4
17	XDFZZ	03481	SS37B296	NUT,CLINCH.....	4
18	XDFZZ	97403	13225E3871	SHIM.....	5
19	XDFZZ	97403	13225E3712	LATCH REAR DOOR L.....	1
20	XDFZZ	97403	13225E3872	SHIM.....	15
21	XDFZZ	97403	13225E3691	LATCH,REAR DOOR,R.....	1
22	XDFZZ	97403	13225E3052-2	SCR,TPG,PNH,10X3/4.....	4
23	XDFZZ	70485	1599	BUMPER.....	4
24	XDFZZ	97403	13225E3052-33	BOLT,LAG,1/2X1-1/2.....	24
25	XDFZZ	97403	13225E3052-34	WSHR,FL,1/2,STL/CD.....	24
26	XDFZZ	97403	13225E3052-8	PIN,COT,1/16X3/4.....	8
27	XDFZZ	97403	13225E3986	PIN,HINGE.....	4
28	XDFZZ	14109	D-CE3778	HINGE,HALF.....	4
29	XDFFF	97403	13225E3406	DOOR ASSY,REAR PERS.....	1
30	XDFZZ	96906	MS20392-5C23	.PIN,STRAIGHT,HEADED.....	2
31	XDFZZ	97403	13225E3406-14	.WSHR,FL,3/8,STL/CD.....	3
32	XDFZZ	97403	13225E3406-30	.PIN,COT,3/32X3/4.....	3
33	XDFFF	97403	13225E4093	.ROD ASSY,LATCH,ADJ.....	2
34	XDFZZ	97403	13225E4373	..ROD,FTHRD.....	1
35	XDFZZ	97403	13225E4093-3	..NUT,HEX 1/2X13UNC.....	1
36	XDFZZ	97403	13225E4372	..ROD,MTHRD.....	1
37	XDFZZ	72962	52NE-101	.NUT,LK,HEX,STL/CDPL.....	2
38	XDFZZ	97403	13225E4092	.WASHER,FLAT.....	2
39	XDFZZ	97403	13225E4091	.SPACER.....	2
40	XDFZZ	97403	13225E3632	.SPACER.....	2
41	XDFZZ	97403	13225E3406-21	.BOLT,CRG,5/8-11X6.0.....	2
42	XDFFF	97403	13225E4089-1	.ARM ASSEMBLY,LATCH.....	2
43	XDFZZ	97403	13225E4089-5	..PIN,ROLL,3/16X.88.....	1
44	XDFZZ	97403	13225E4087	..SHAFT,ROLLER.....	1
45	XDFZZ	97403	13225E4086	..ROLLER,LATCH.....	1
46	XAFZZ	97403	13225E4088-101	..ARM LATCH.....	1
47	XDFZZ	97403	13225E3805	.THUMBSCREW.....	1

SECTION II		TM5-6675-326-24P			
(1)	(2)	(3)	(4)	(5)	(6)
ITEM NO	SMR CODE	FSCM	PART NUMBER	DESCRIPTION AND USABLE ON CODES(UOC)	QTY
48	XDFZZ	97403	13225E3406-29	.WASHER,FL,1/4,STL.....	1
49	XDFZZ	97403	13225E3803	.HASP ASSEMBLY.....	1
50	XDFZZ	46384	H-0420-X	..FASTENER,CAPTIVE.....	1
51	XAFZZ	97403	13225E3803-1	..BRACKET,HASP.....	1
52	XDFZZ	96906	MS20392-5C33	.PIN,STRAIGHT,HEADED.....	1
53	XDFZZ	97403	13225E3406-27	.SSCR,SCH,1/4-20X1/2.....	4
54	XDFZZ	97403	13225E3801	.HANDLE.....	2
55	XDFZZ	96906	MS35674-41	.PIN,GROOVED,HEADLES.....	1
56	XDFZZ	97403	13225E4089-2	.ARM ASSEMBLY, LATCH.....	1
57	XDFZZ	97403	13225E4089-5	..PIN,ROLL,3/16X.88.....	1
58	XDFZZ	97403	13225E4087	..SHAFT,ROLLER.....	1
59	XDFZZ	97403	13225E4086	..ROLLER,LATCH.....	1
60	XDFZZ	97403	13225E4088-102	..ARM,LATCH.....	1
61	XDFZZ	97403	13225E3802	.SHAFT,HANDLE.....	1
62	XDFZZ	96906	MS29513-115	.PACKING,PREFORMED.....	1
63	XDFZZ	97403	13225E3804	.SLEEVE,HDL SFT BRG.....	1
64	XDFZZ	97403	13225E4090	.NUT,BEARING SLEEVE.....	1
65	XDFZZ	97403	13225E3406-24	.SCR,TPG,PNH,10X1/2.....	24
66	XDFZZ	97403	13225E3346	.FRAME,REC,DOOR HDL.....	1
67	XDFZZ	97403	13225E3406-25	.SCR,TPG,PNH,8X1/2.....	143
68	XDFZZ	97403	13225E3819-1	.PANEL,INTERIOR DOOR.....	1
69	XDFZZ	97403	13225E3747	.FRAME,INNER DOOR.....	1
70	XDFZZ	97403	13225E3665-6	.FRAME,FLOOR,1IN THK.....	4
71	XDFZZ	97403	13225E3151	.DOOR.....	1

END OF FIGURE

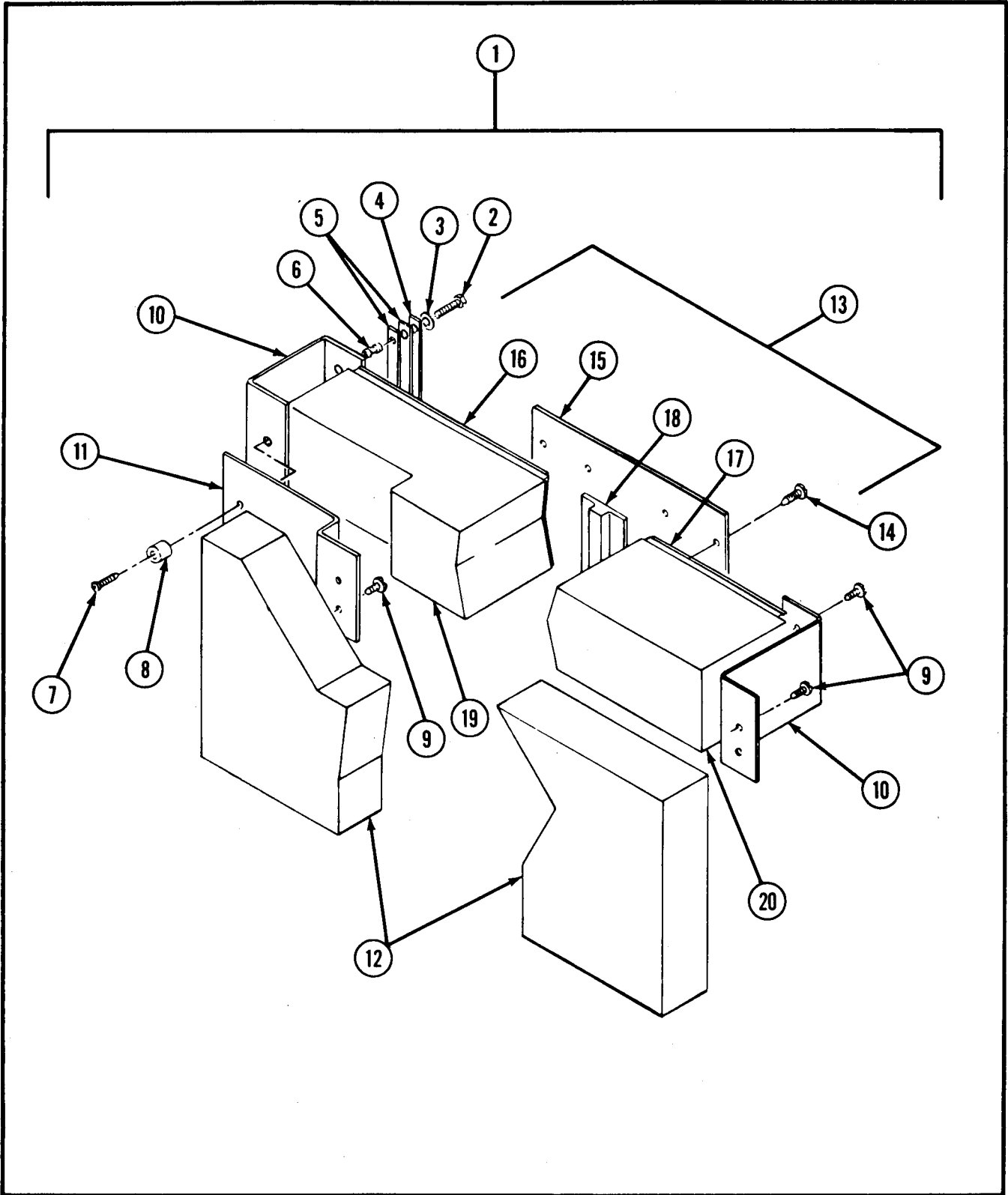

Figure 14. Rear Loading Door Assembly

SECTION II			TM5-6675-326-24P		
(1)	(2)	(3)	(4)	(5)	(6)
ITEM	SMR		PART		
NO	CODE	FSCM	NUMBER	DESCRIPTION AND USABLE ON CODES(UOC)	QTY

GROUP 01 VAN BODY(ISO CONTAINER)

FIG. 14 REAR LOADING DOOR ASSEMBLY

1	XDFFF	97403	13225E3405	DOOR ASSY, REAR LDG	1
2	XDFZZ	97403	13225E3405-8	. BOLT, 1/4-20X1-1/4	6
3	XDFZZ	97403	13225E3405-9	. WASHER, LK, 1/4, SPR	6
4	XDFZZ	97403	13225E4117	. KEEPER	3
5	XDFZZ	97403	13225E3153	. SHIM	3
6	XAFZZ	03481	A25-211	. NUT, CLINCH	6
7	XDFZZ	97403	13225E3405-12	. SCR, TPG, PNH, 10X3/4	2
8	XDFZZ	70485	1599	. BUMPER	2
9	XDFZZ	97403	13225E3405-11	. SCR, TPG, PNH, 8X1/2	170
10	XDFZZ	97403	13225E3748	. FRAME ASSY, INNER DR	1
11	XDFZZ	97403	13225E3812	. PLATE, CLOSURE	1
12	XDFZZ	97403	13225E3152-3	. DOOR	1
13	XDFFF	97403	13225E3820	. PANEL ASSY, INTR DR	1
14	XDFZZ	97403	13225E3820-3	. SCR, TPG, PNH, 8X3/8	62
15	XDFZZ	97403	13225E3820-1	. PLATE, SPLICE	1
16	XDFZZ	97403	13225E3819-1	. PANEL, INTERIOR DOOR	1
17	XDFZZ	97403	13225E3983	. PANEL, INTR, DR, CO	1
18	XDFZZ	14109	20731	. STRIP, FINISHING	1
19	XDFZZ	97403	13225E3405-10	. INSULATION, URETHANE	1
20	XDFZZ	97403	13225E3405-14	. INSULATION, URETHANE	1

END OF FIGURE

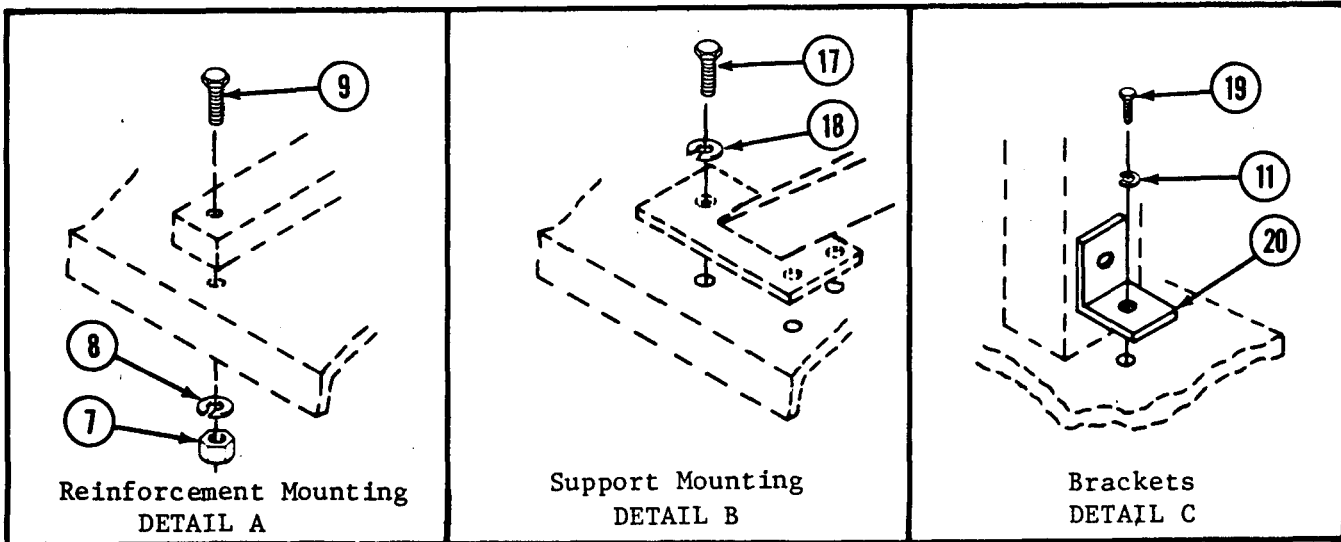
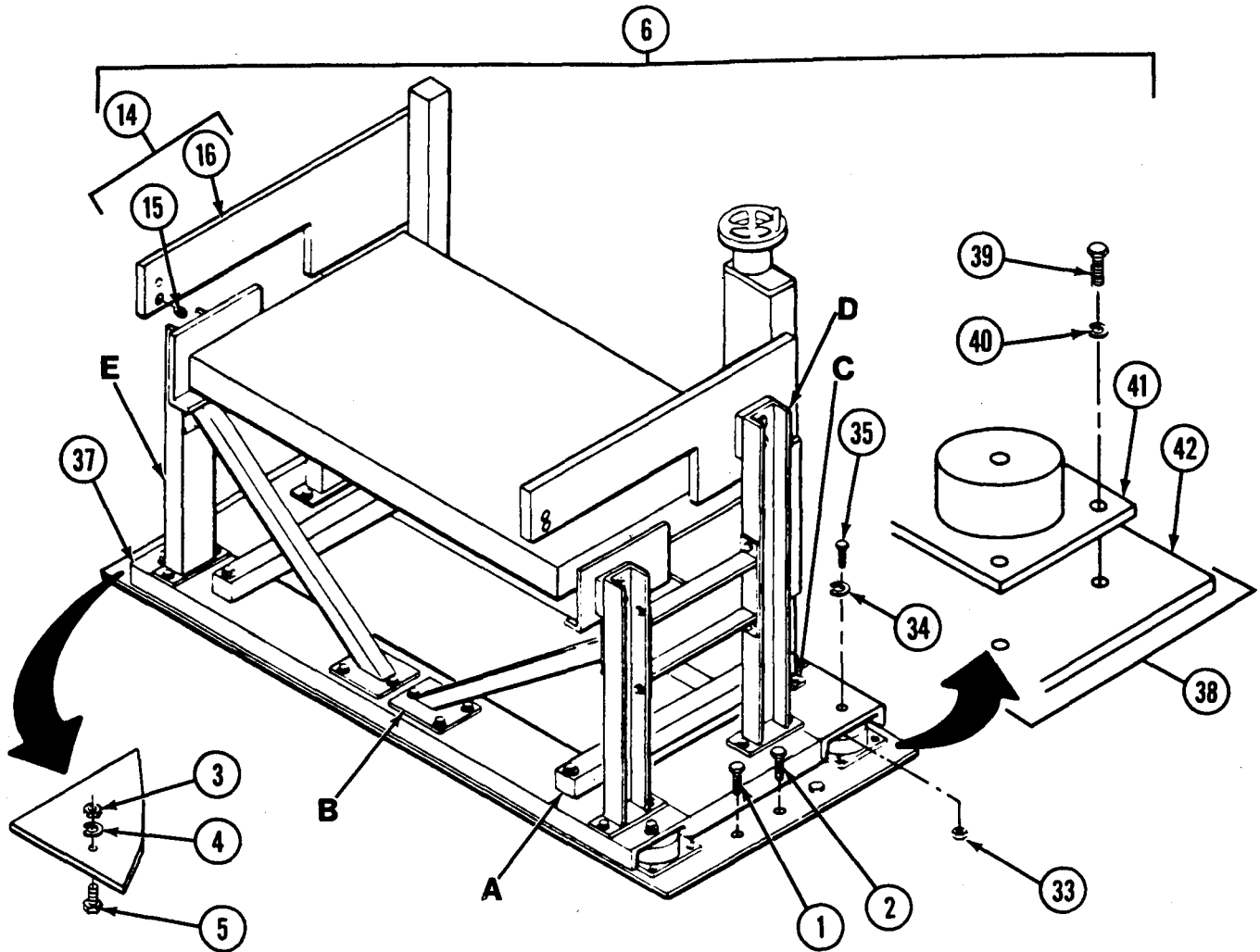
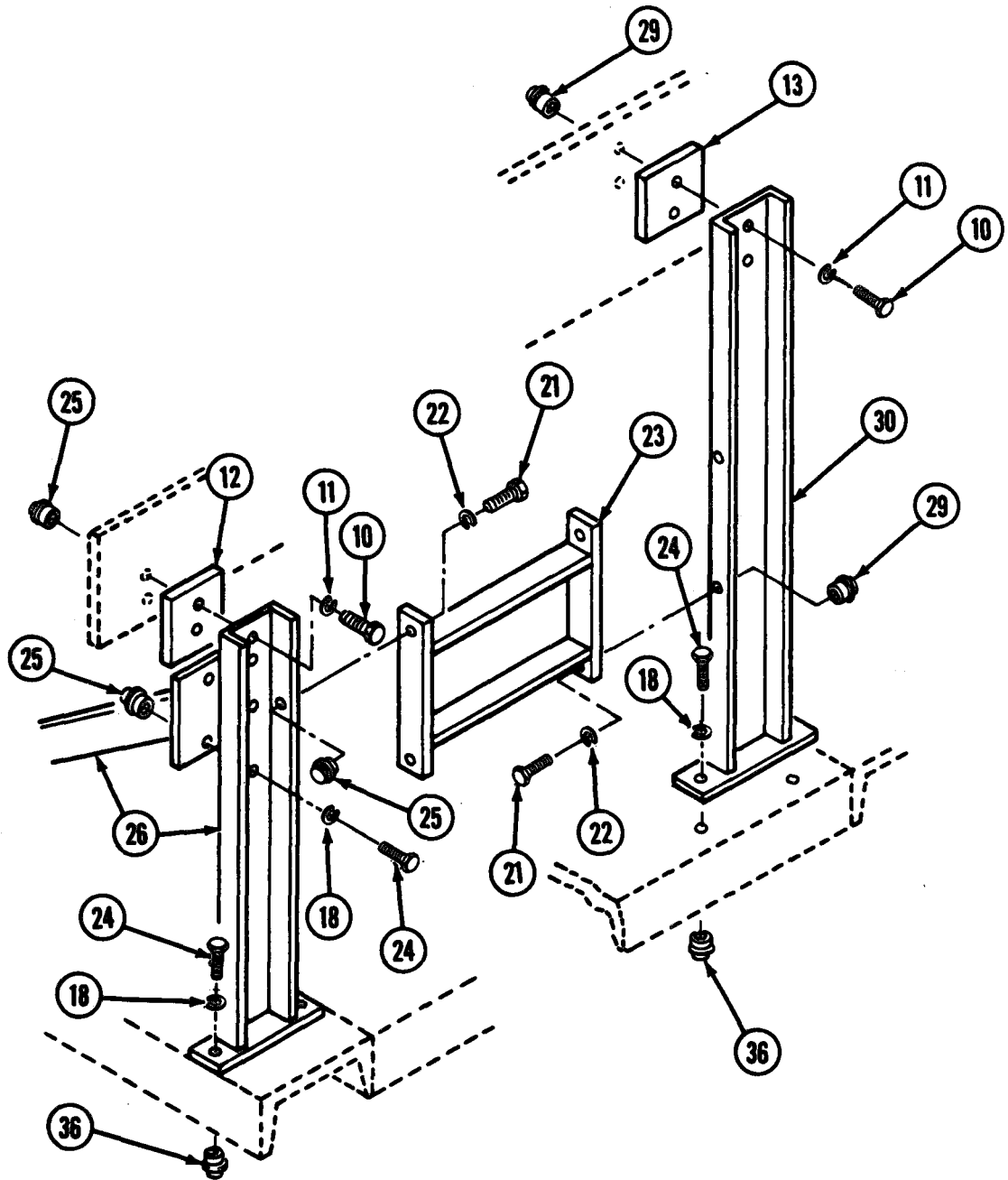
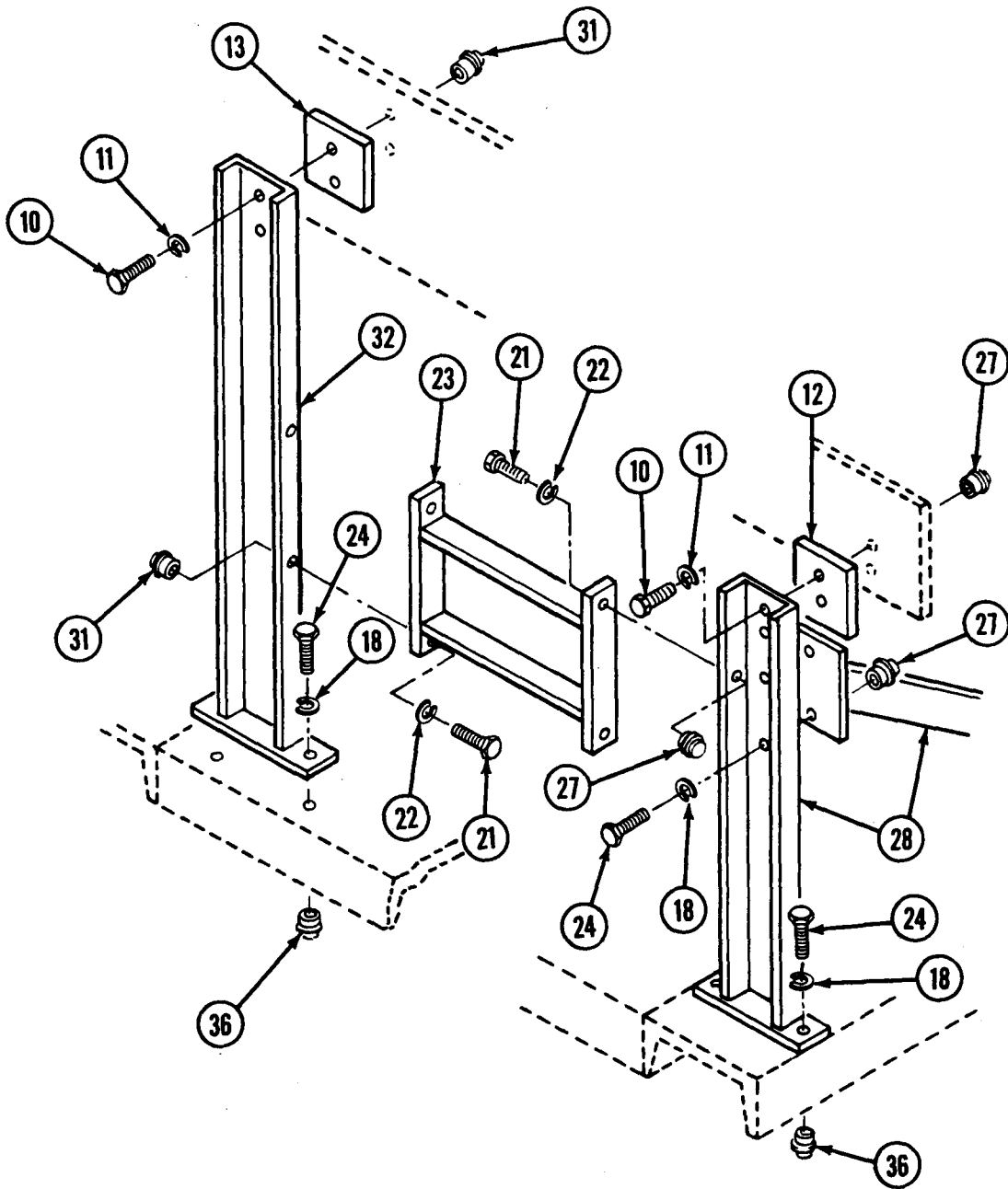

Figure 15. Split-Stage Light Table Mounting (Sheet 1 of 3)



Right Side Support Assembly
DETAIL D

Figure 15. Split-Stage Light Table Mounting (Sheet 2 of 3)



Left Side Support Assembly
DETAIL E

Figure 15. Split-Stage Light Table Mounting (Sheet 3 of 3)

SECTION II

TM5-6675-326-24P

(1) ITEM NO	(2) SMR CODE	(3) FSCM	(4) PART NUMBER	(5) DESCRIPTION AND USABLE ON CODES(UOC)	(6) QTY
-------------------	--------------------	-------------	-----------------------	---	------------

GROUP 02 SPLIT-STAGELIGHTTABLE

FIG. 15 SPLIT-STAGE LIGHT TABLE MOUNTING

1	XDOZZ	97403	13225E3042-64	BOLT,LAG,HEX HD ,5/16X11/2L-L,STL,GR-2 ZN PL.....	8
2	XDOZZ	97403	MS16992-708	BOLT,LAG,HEX 1/2 IN X 1 1/2IN L...	8
3	XDOZZ	97403	13225E3042-82	NUT,PLAIN,HEX,1/2-1 1/2-13UNC-2B,STL GR-2 CD PL.....	4
4	XDOZZ	97403	13225E3042-83	WASHER, LOCK,SPRING ,HLCL,1/2L-W,STL CD PL.....	4
5	XDOZZ	97403	13225E3042-81	BOLT,MACH,HEX HD ,1/2-13UNC-2AX9L,STL GR-2 CD PL L.....	4
6	PFOFF	97403	13225E4148	TABLE, SPLIT STAGE LIGHT,MODIFIED..	1
7	XDOZZ	97403	13225E4148-4	.NUT,HEX,.....	2
8	XDOZZ	97403	13225E4148-6	.WASHER, LOCK,SPR.....	2
9	XDOZZ	97403	13225E4148-3	.BOLT,HEX HD,MACH.....	2
10	XDOZZ	97403	13225E4148-7	.BOLT,HEX HD,MACH.....	4
11	XDOZZ	97403	13225E4148-9	.WASHER, LOCK,SPR.....	4
12	XDOZZ	97403	13225E4194	.SPACER.....	2
13	XDOZZ	97403	13225E4195	.SPACER.....	2
14	XDOHH	97403	13225E4228	.LIGHT TABLE ASSY.....	1
15	XAOZZ	03481	S37-211	..NUT,CLINCH..	4
16	XDOHH	02145	MIM335100	..PLOTING TABLE,PHOT TABLE PHOTOINTERPRETER & ANALYST ILLUMINATED	1
17	XDFZZ	97403	13225E4154-13	SPLIT STAGE.....	6
18	XDFZZ	97403	13225E4154-12	..BOLT,MACH,HEX HD.....	4
19	XDOZZ	97403	13225E4148-8	..WASHER, LOCK,SPR.....	12
20	XDFZZ	97403	13225E4196	.BOLT,HEX HD,MACH.....	6
21	XDFZZ	97403	13225E4154-9	.BRACKET.....	8
22	XDFZZ	97403	13225E4154-10	..BOLT,MACH,HEX HD.....	8
23	XDFZZ	97403	13225E4161	..WASHER, LOCK,SPR.....	2
24	XDFZZ	97403	13225E4154-11	..SUPPORT,DIVIDER.....	4
25	XAFZZ	03481	A25-271	..BOLT,MACH,HEX HD.....	2
26	XDFZZ	97403	13225E4157	..NUT,CLINCH.....	1
27	XDFZZ	03481	A25-271	..FRONT ASSY,RH.....	2
28	XDFZZ	97403	13225E4158	..NUT,CLINCH.....	1
29	XDFZZ	03481	A25-271	..FRONT ASSY,LH.....	2
30	XDFZZ	97403	13225E4159	..NUT,CLINCH.....	1
31	XDFZZ	03481	A25-271	..REAR ASSY,RH.....	2
32	XDFZZ	97403	13225E4160	..NUT,CLINCH.....	1
33	XDFZZ	03481	A37-211	..REAR ASSY,LH.....	2
34	XDFZZ	97403	13225E4154-15	..NUT,CLINCH.....	4
35	XDFZZ	97403	13225E4154-14	..WASHER, LOCK,SPR,1/2.....	4
36	XDFZZ	03481	A37-296	..BOLT,MACH,HEX HD.....	18
37	XDFZZ	97403	13225E4156	..NUT,CLINCH.....	1
38	XDFFF	97403	13225E4155	..BASE ASSY.....	1
39	XDFZZ	97403	13225E4155-3	..PLATE ASSY.....	16
				..SCREW,CAP,SKT HD.....	

SECTION II

TM5-6675-326-24P

(1)	(2)	(3)	(4)	(5)	(6)
ITEM	SMR		PART		
NO	CODE	FSCM	NUMBER	DESCRIPTION AND USABLE ON CODES(UOC)	QTY
40	XDFZZ	97403	13225E4155-4	...WASHER, LOCK, SPR, 1/4	16
41	XDFZZ	81860	SLM-3	...SHOCK MOUNT, PNEU	4
42	XDFZZ	97403	13225E4155-1	...PLATE, .250 THK, STL	1

END OF FIGURE

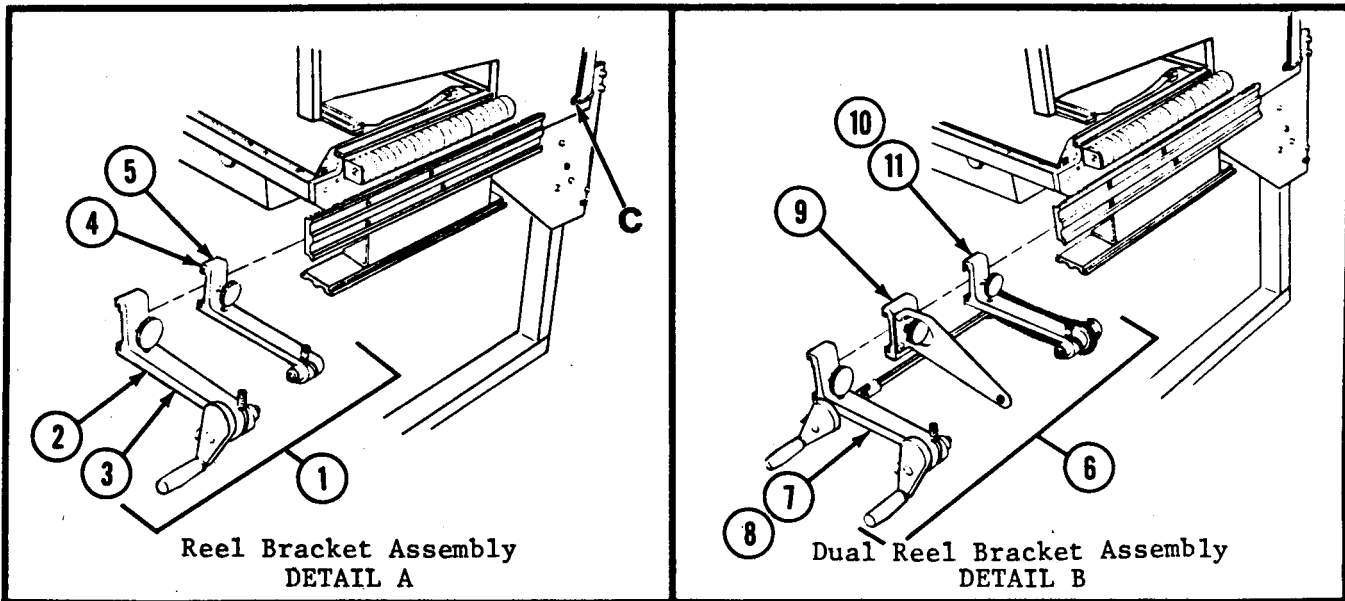
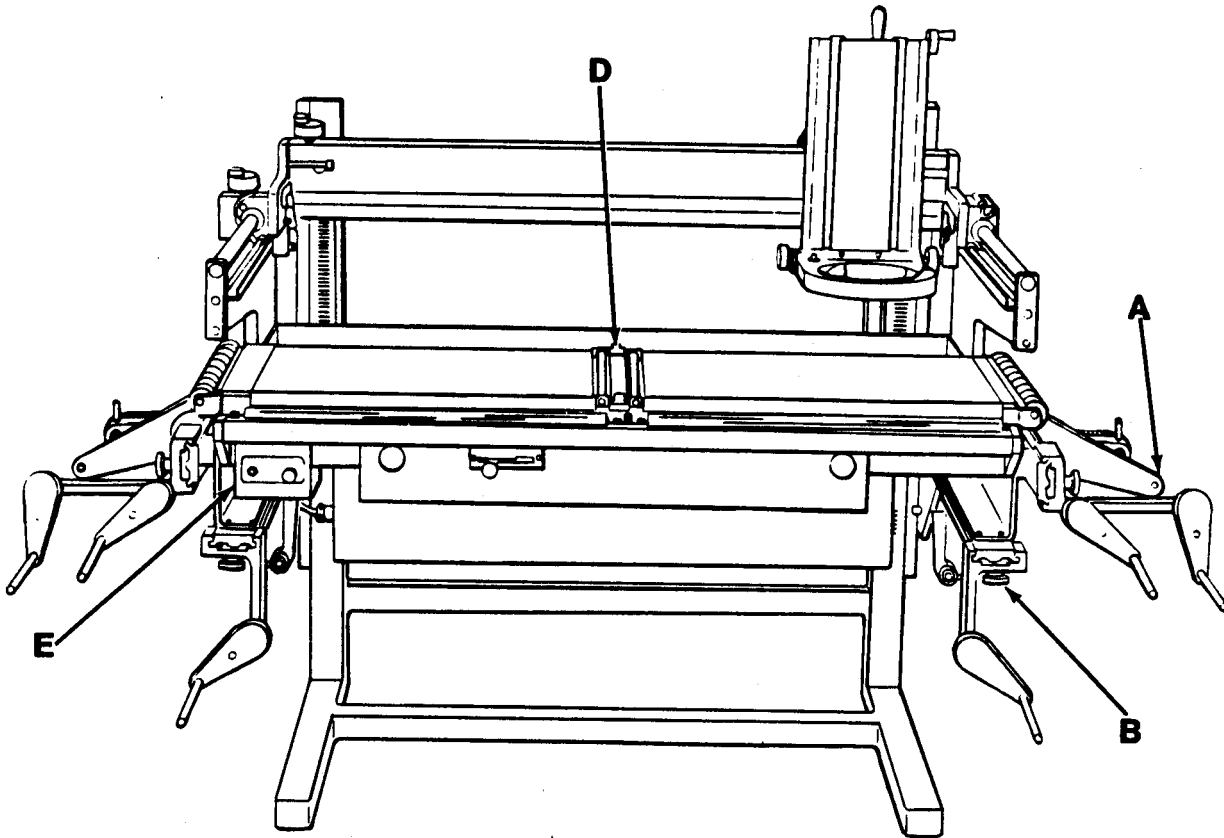

Figure 16. Split-Stage Light Table (Sheet 1 of 3)

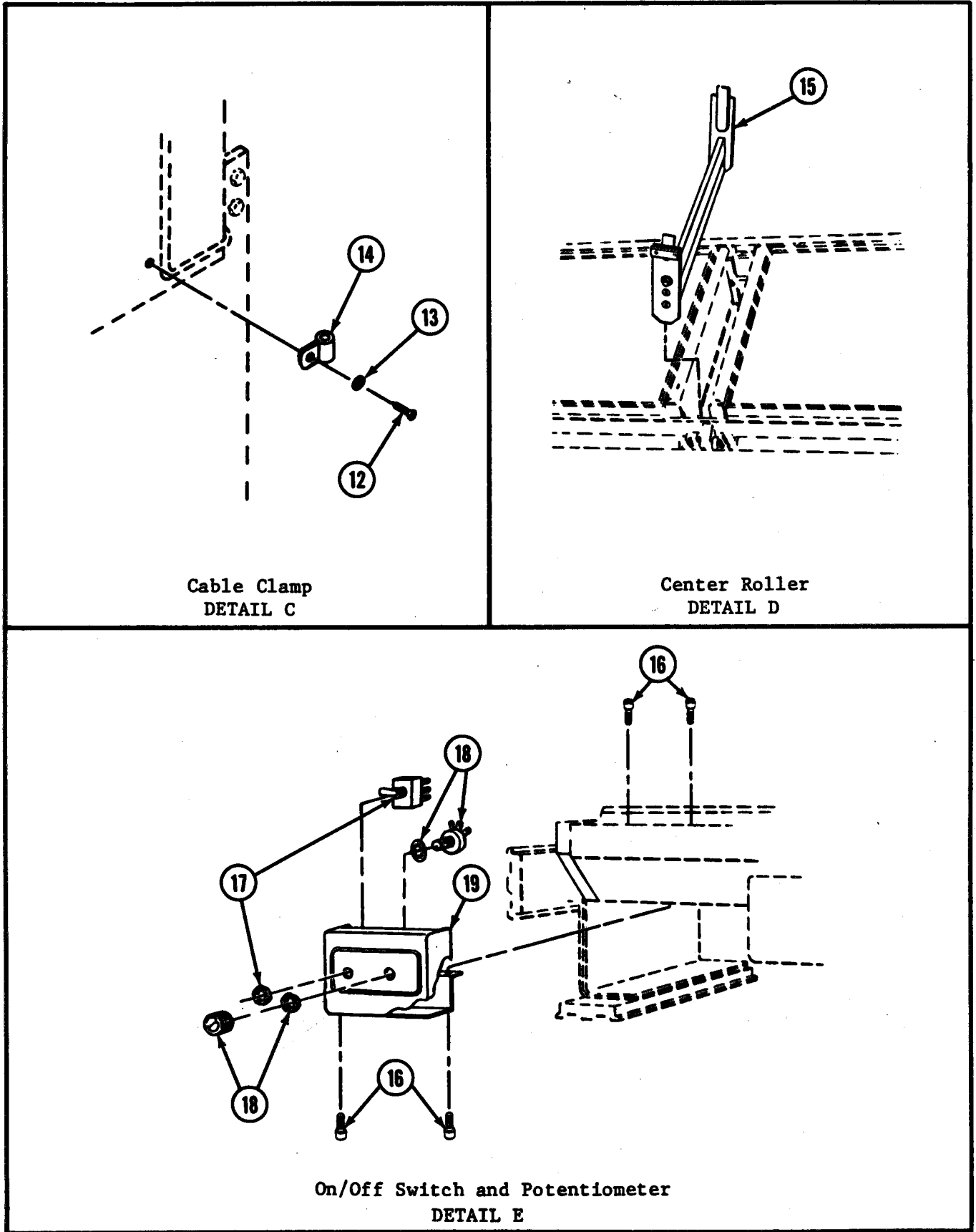

Figure 16. Split-Stage Light Table (Sheet 2 of 3)

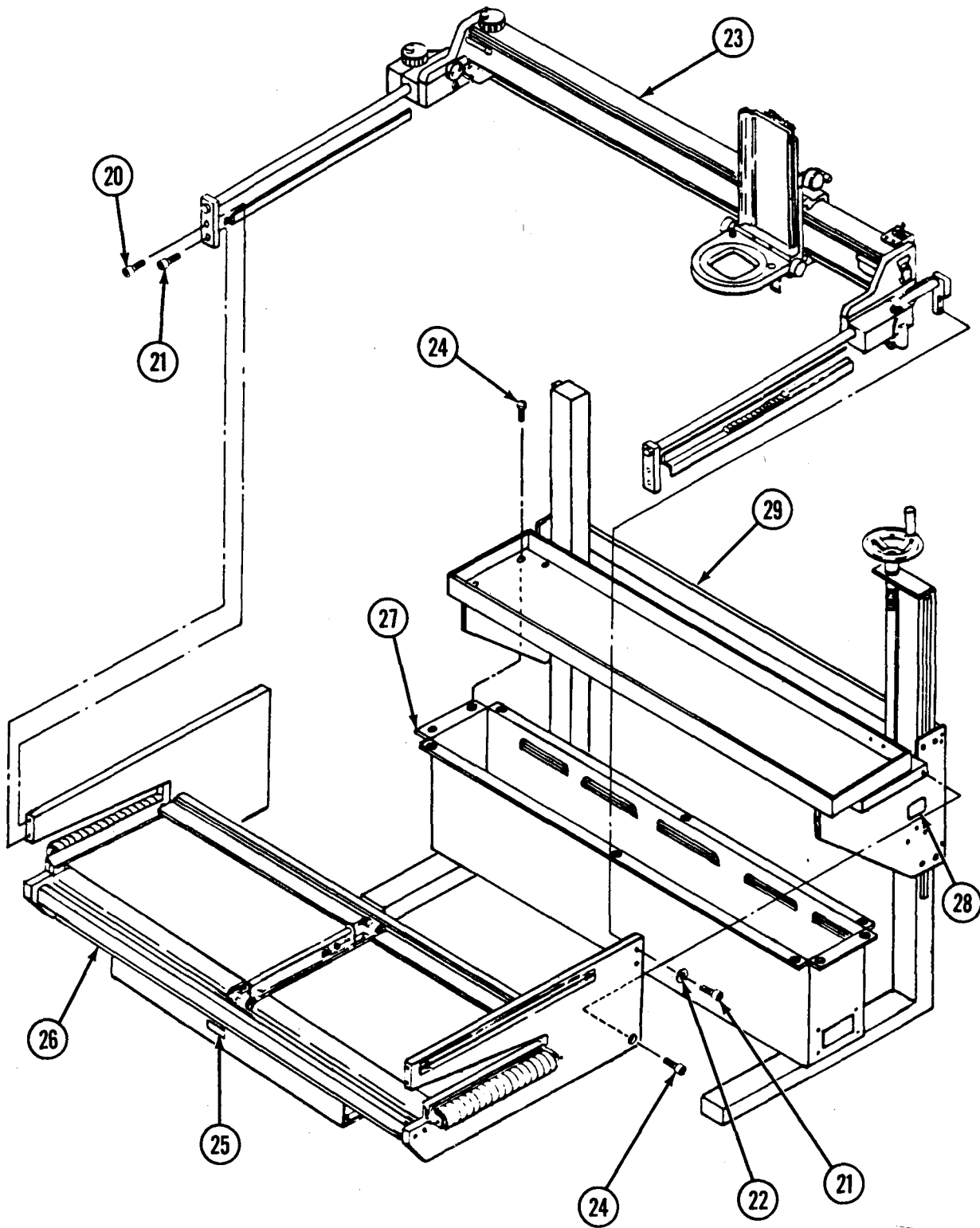

Figure 16. Split-Stage Light Table (Sheet 3 of 3)

SECTION II

TM5-6675-326-24P

(1)	(2)	(3)	(4)	(5)	(6)
ITEM	SMR		PART		
NO	CODE	FSCM	NUMBER	DESCRIPTION AND USABLE ON CODES(UOC)	QTY

GROUP 02 SPLIT-STAGE LIGHT TABLE

FIG. 16 SPLIT-STAGE LIGHT TABLE

1	XDHZZ	02145	910718B	BRACKET ASSY ,RE,1000FT SPOOLS,T-1-10.	1
2	XDHHH	02145	C-12109-1	DRIVER ASSY ,REEL BRKT,RH,1000FT...	1
3	XDHHH	02145	C-12109-2	DRIVER ASSY ,REEL BRKT,LH,1000 FT..	1
4	XDHHH	02145	C-12110-1	IDLER ASSY,RE BRKT ,LH,1000 FT.....	1
5	XDHHH	02145	C-12110-2	IDLER ASSY BRKT,RH,1000 FT.....	1
6	XDHHH	02145	910732E	BRACKET ASSY REEL ,DUAL CRANK,1000 FT,T-2-10DC.....	1
7	XDHZZ	02145	D-13986-3	BRACKET ASSY,FR,LH ,1000 FT.	1
8	XDHHH	02145	D-13986-4	BRACKET ASSY,FR,RH ,1000 FT.....	1
9	XDHHH	02145	C-12089	BRACKET ASSY CTR IDLER,1000 FT.....	2
10	XDHHH	02145	D-13983-1	BRACKET ASSY,REAR ,RH,1000 FT.....	1
11	XDHHH	02145	D-13983-2	BRACKET ASSY,LH.....	1
12	XDOZZ	02145	200094-4	SCREW,BDGH,6-32X.25.....	4
13	XDOZZ	02145	401030	WASHER,D.....	3
14	XDOZZ	02145	300968-771	CLAMP,CABLE.....	3
15	XDHZZ	02145	C15962-1	ROLLER.. ..	1
16	XDOZZ	02145	200162-18	SCR,SCH,6-32X1.12.....	4
17	PAOZZ	73559	110-B-73	SWITCH,TOGGLE.....	1
18	PAOZZ	02145	300631-503	RESISTOR,VARIABLE,N.....	1
19	XDOOO	02145	C19344-3	CONTROL BOX,LAMP.....	1
20	XDHZZ	02145	200092-12	SCREW,CAP, SOCKET HE.....	4
21	XDHZZ	02145	200092-16	SCREW,CAP, SOCKET HE.....	4
22	XDHZZ	02145	200413	WASHER,FLAT,NO 10.....	4
23	XDHHH	02145	D16887-1	CARRIAGE ASSY.....	1
24	XDHZZ	02145	200417-28	SCR,SCH CAP,5/16 5/16-18X1.75.....	4
25	XDHZZ	02145	A11471-1	LABEL,RICHARDS.....	1
26	XDHHH	02145	D26650-1	LIGHT BOX ASSY.....	1
27	XDHHH	02145	D25110-3	POWER SUPPLY ASSY.....	1
28	XDHZZ	02145	B17482-1	LABEL,MIM 3.....	1
29	XDHHH	02145	D25155-1	TABLE ASSY,MECH.....	1

END OF FIGURE

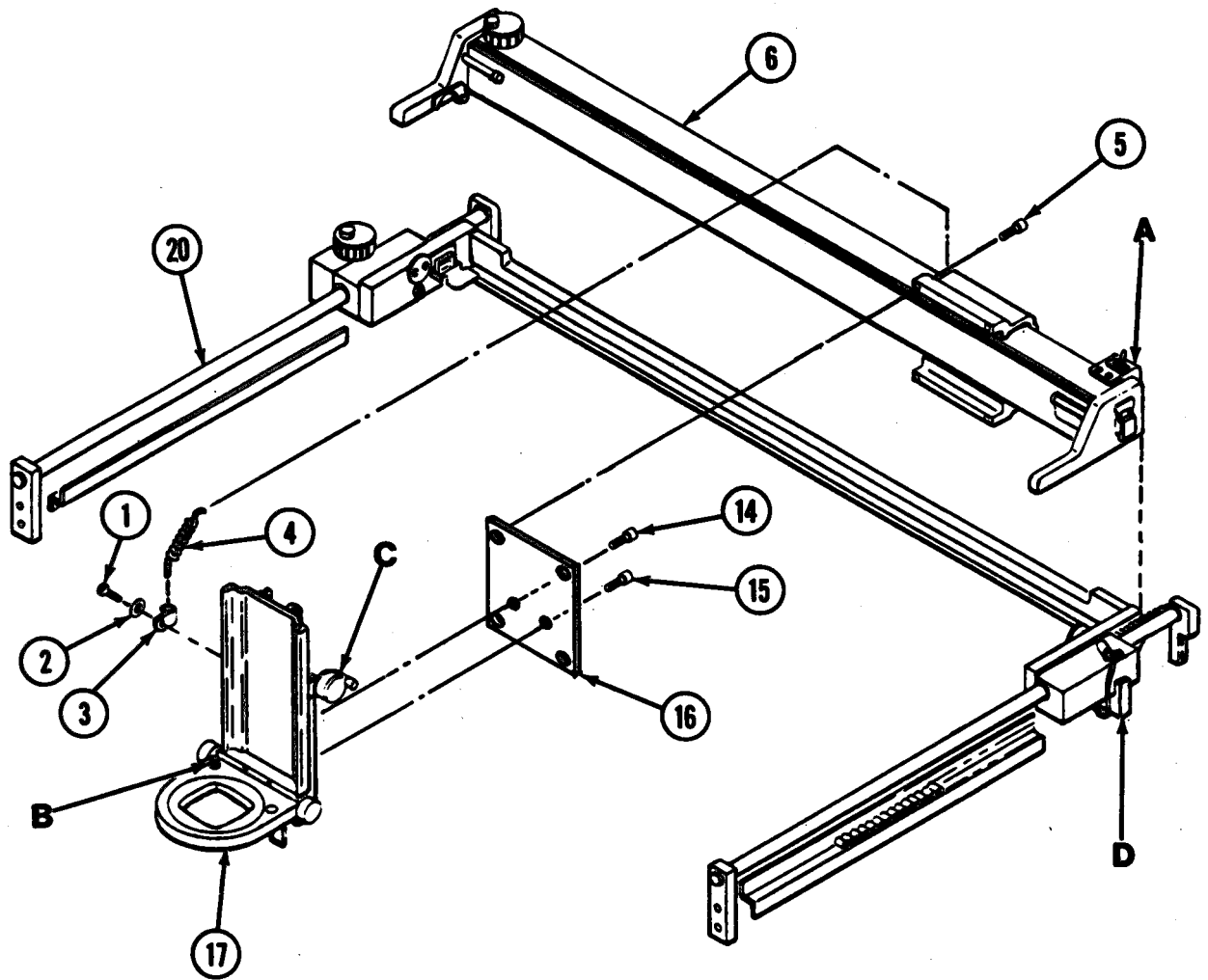

Figure 17. Carriage Assembly (Sheet 1 of 2)

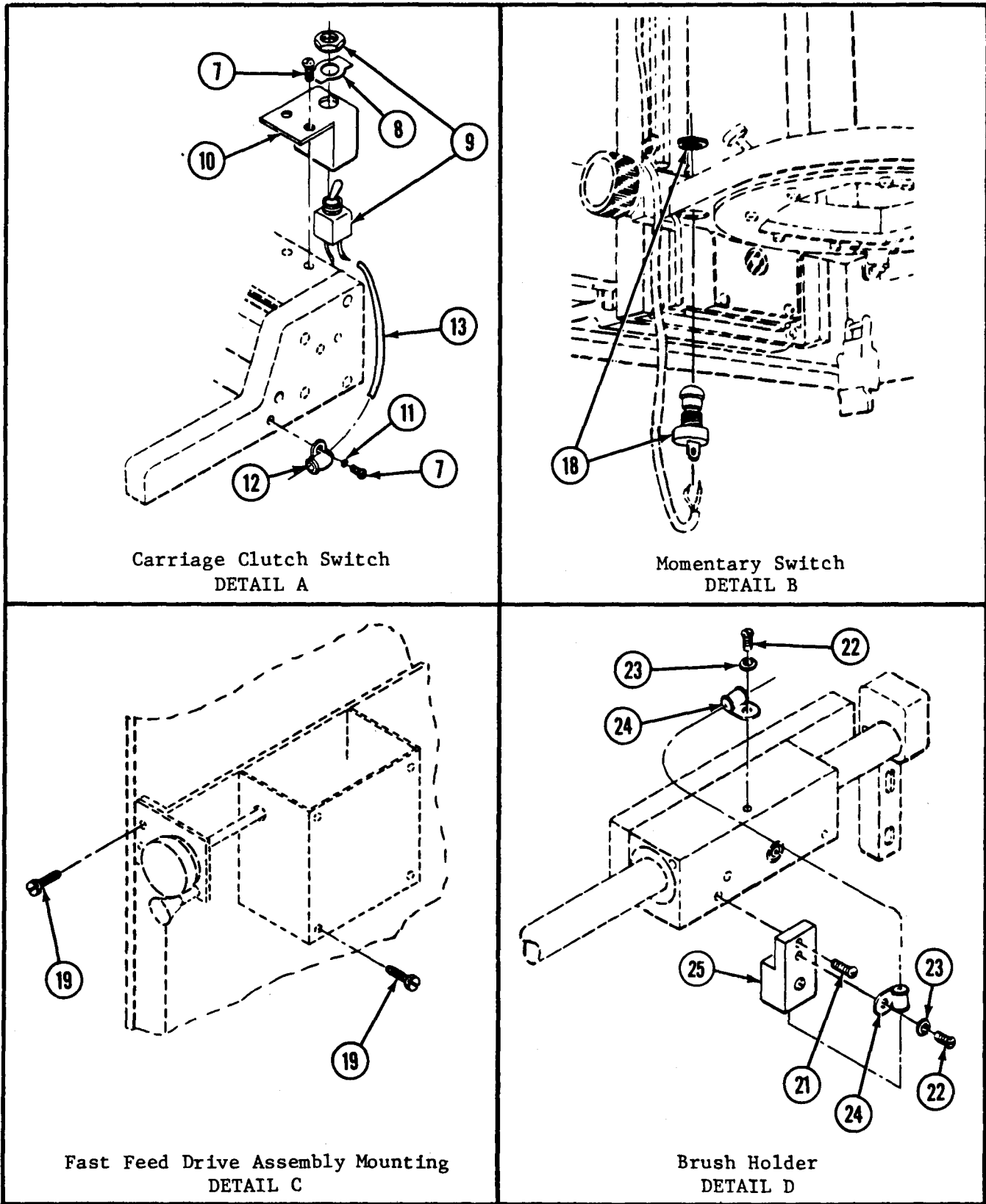

Figure 17. Carriage Assembly (Sheet 2 of 2)

SECTION II			TM5-6675-326-24P		
(1)	(2)	(3)	(4)	(5)	(6)
ITEM	SMR		PART		
NO	CODE	FSCM	NUMBER	DESCRIPTION AND USABLE ON CODES(UOC)	QTY

GROUP 02 SPLIT-STAGE LIGHT TABLE

FIG. 17 CARRIAGE ASSEMBLY

1	XDOZZ	02145	200059-4	SCREW,MACHINE	3
2	XDHZZ	02145	401030	WASHER,D	3
3	XDHZZ	02145	300968-771	CLAMP,CABLE	3
4	XDHZZ	02145	B24846	SWITCH-BRUSH	1
5	XDHZZ	02145	200021-14	SCR,CAP,SCH,8-32	4
6	XDHHH	02145	D16842-1	CARRIAGE ASSY	1
7	XDHZZ	02145	200094-4	SCREW,BDGH, 6-32X.25	2
8	XDHZZ	02145	300695	PLATE,IND.	1
9	PAHZZ	73559	110-B-73	SWITCH,TOGGLE	1
10	XDHZZ	02145	B16946	BRACKET,SWITCH	1
11	XDHZZ	02145	401030	WASHER,D	1
12	XDHZZ	02145	300968-771	CLAMP,CABLE	1
13	XDOZZ	02145	B24845-1	CABLE,ON-OFF SWITCH	1
14	XDHZZ	02145	204089-6	SCR,CAP,SCH,4-40	4
15	XDHZZ	02145	200162-6	SCREW,CAP, SOCKET HE	4
16	XDHZZ	02145	D17898	PLATE,X-RAIL BRG	1
17	XDHHH	02145	D16791-1	CARRIAGE ASSY VERT TRAVEL	1
18	XDHZZ	02145	400209	PLUG,BUTTON	1
19	XDHZZ	02145	200114-6	SCREW,BINDING HD	2
20	XDHZZ	02145	D16871	CARRIAGE ASSY Y-TRAVEL	1
21	XDHZZ	02145	200109-10	SCR,BDGH,4-40	1
22	XDHZZ	02145	200109-7	SCR,BDGH,4-40	1
23	XDHZZ	02145	401030	WASHER,D	1
24	XDHZZ	02145	3000968-171	CLAMP,CABLE	1
25	XDOZZ	02145	B24843-1	CABLE ASSY SWT BRUS	1

END OF FIGURE

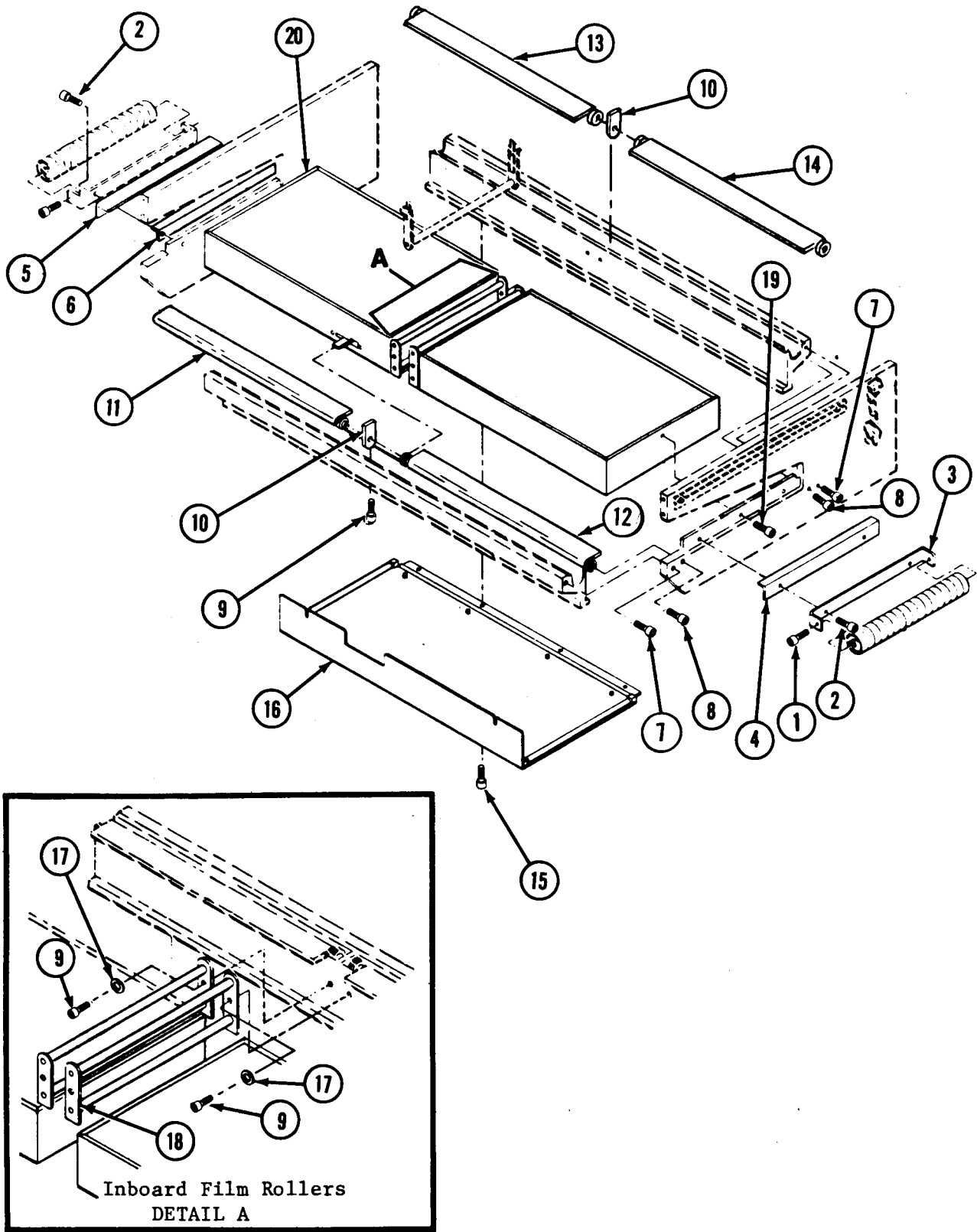

Figure 18. Light Box Assembly

SECTION II			TM5-6675-326-24P			
(1)	(2)	(3)	(4)	(5)	(6)	
ITEM	SMR		PART			
NO	CODE	FSCM	NUMBER	DESCRIPTION AND USABLE ON CODES(UOC)	QTY	

GROUP 02 SPLIT-STAGELIGHT TABLE

FIG. 18 LIGHT BOX ASSEMBLY

1	XDI ZZ	02145	200271-6	SCR,BDGH,10-32X.375	4
2	XDI ZZ	02145	200021-12	SCREW,CAP,SOCKET HE	2
3	XDI ZZ	02145	B14012-2	BRACKET,ROLLER	2
4	XDI ZZ	02145	B15178-2	RETAINER STRIP,R	1
5	XDI ZZ	02145	B15178-1	RETAINER STRIP,L	1
6	XDI ZZ	02145	D15179-1	PLATE,CENTER,L	1
7	XDI ZZ	02145	200021-10	SCREW,CAP,SOCKET HE	8
8	XDI ZZ	02145	200433-8	SCR,SCH CAP,8-32X.5	2
9	XDI ZZ	02145	200162-6	SCREW,CAP,SOCKET HE	4
10	XDI ZZ	02145	B15285-1	BLOCK,ROLLER MASK	1
11	XDI ZZ	02145	C26777-2	BAR/MASK,PL LF	1
12	XDI ZZ	02145	C26777-6	BAR/MASK,PL RF	1
13	XDI ZZ	02145	C26777-1	BAR/MASK,PL LR	1
14	XDI ZZ	02145	C26777-5	BAR/MASK,PL RR	1
15	XDI ZZ	02145	200094-5	SCR,BDGH,6-32X.31	8
16	XDI ZZ	02145	D15563-3	COVER,BOTTOM	1
17	XDI ZZ	02145	200161	WSHR,FL,NO 6	4
18	XDI ZZ	02145	B15574-1	ROLLER,INBOARD FILM	2
19	XDI ZZ	02145	200504-8	SCR,FLH,6-32X.5	4
20	PAI ZZ	02145	D15498-2	LIGHT GRID	1

END OF FIGURE

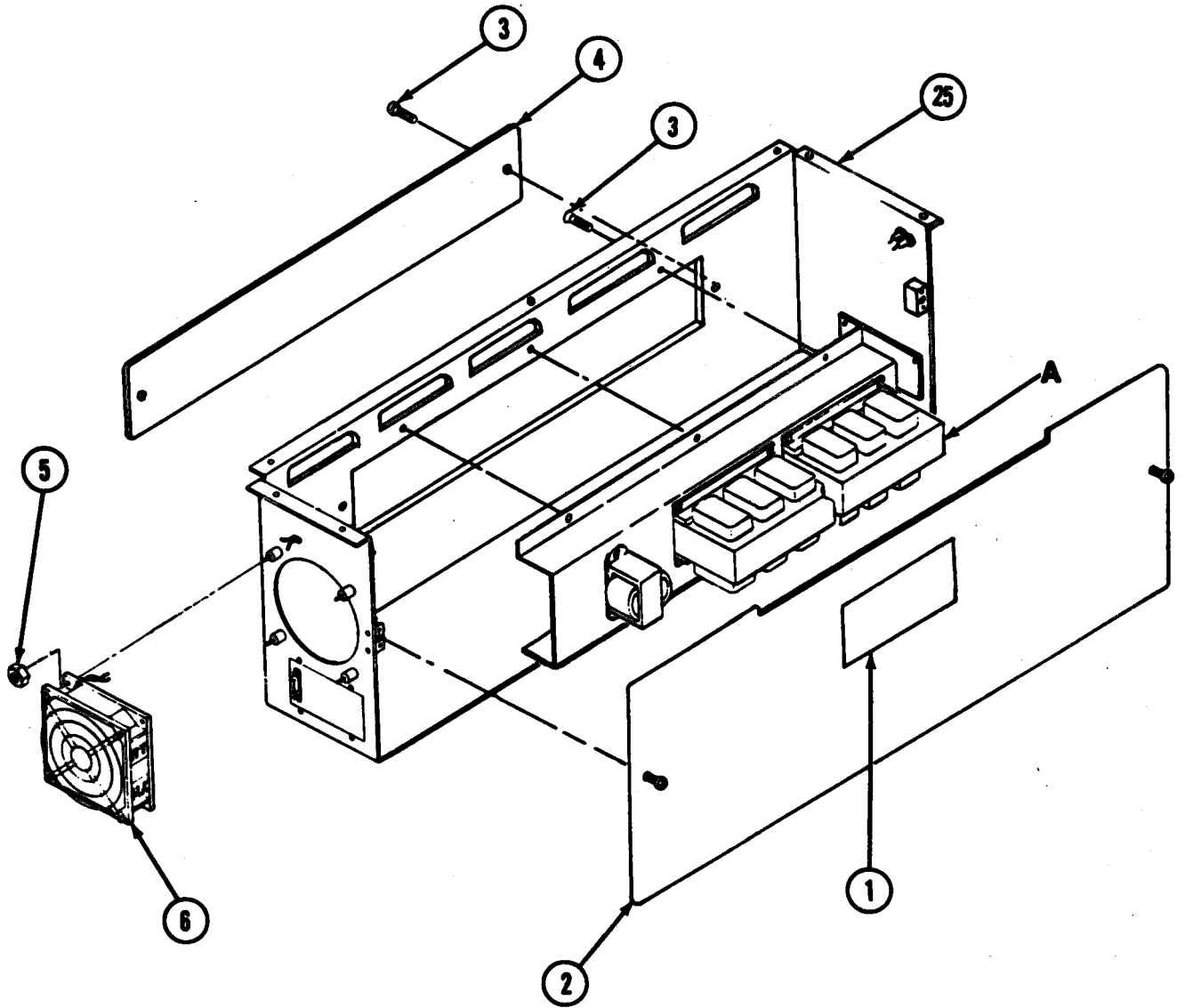

Figure 19. Power Supply Assembly (Sheet 1 of 2)

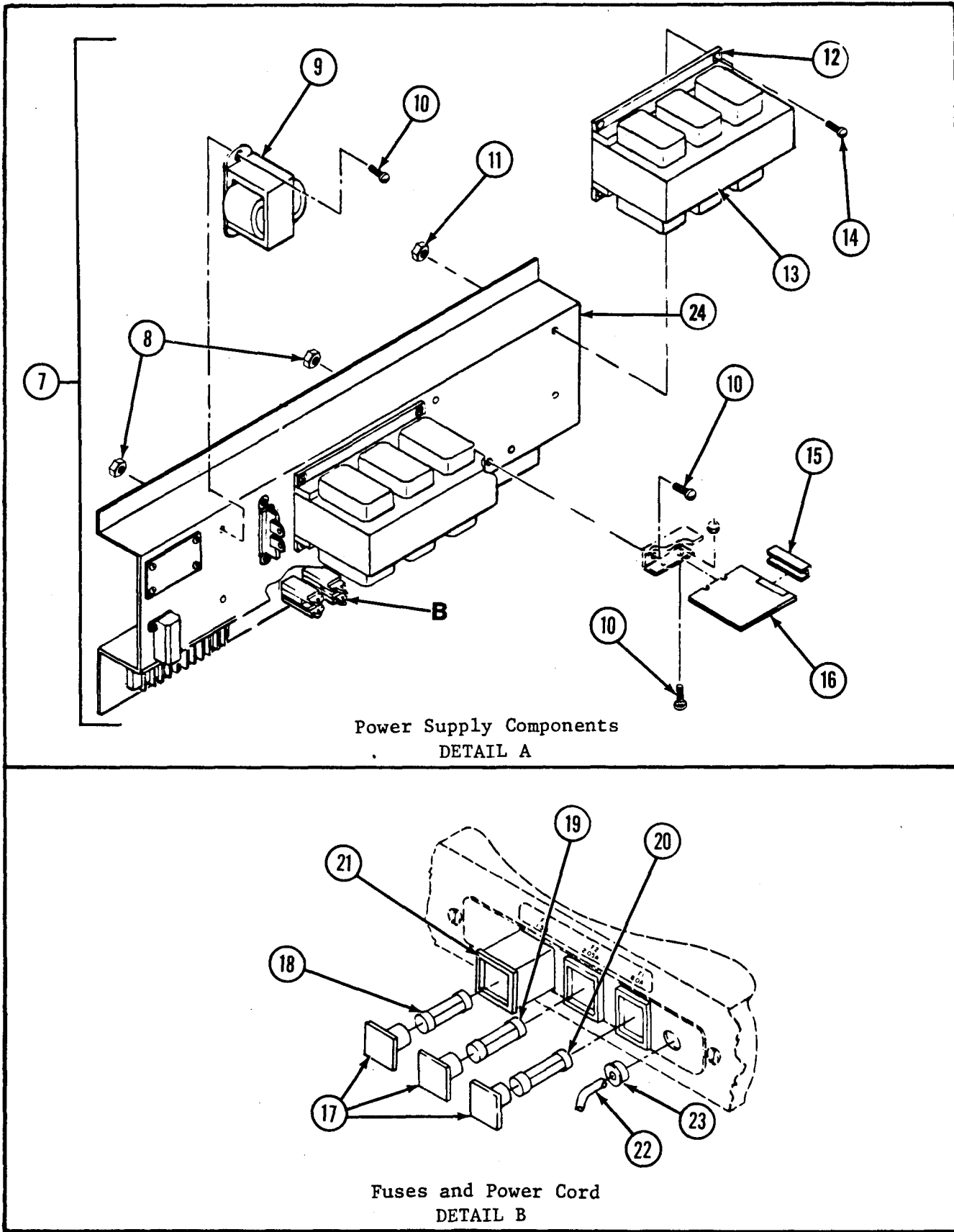

Figure 19. Power Supply Assembly (Sheet 2 of 2)

SECTION II			TM5-6675-326-24P	(5)	(6)
(1)	(2)	(3)	(4)		
ITEM	SMR		PART		
NO	CODE	FSCM	NUMBER	DESCRIPTION AND USABLE ON CODES(UOC)	QTY

GROUP 02 SPLIT-STAGELIGHT TABLE

FIG. 19 POWER SUPPLY ASSEMBLY

1	XDHZZ	02145	B11783-1	LABEL, DANGER, HV	1
2	XDHZZ	02145	D25112-1	COVER, POWER SUPPLY	1
3	XDHZZ	02145	200445-6	SCR, BDGH, 8-32X. 37	10
4	XDHZZ	02145	B25113-1	ACCESS PLATE	1
5	XDOZZ	02145	200270	NUT, HEX, 6-32	4
6	PAOZZ	82877	028340	FAN, TUBE AXIAL	1
7	XDHHH	02145	D25109-3	POWER SUPPLY	1
8	XDHZZ	02145	200390	NUT, PLAIN, HEXAGON	4
9	XDHZZ	02145	300676	TRANSFORMER, POWER	1
10	XDHZZ	02145	200094-8	SCR, BDGH, 6-32X. 50	2
11	XDHZZ	02145	B25846-1	NUT PLATE	4
12	XDHZZ	02145	B24817-3	ISOLATION PAD	4
13	PBFZZ	02145	C22871-1	TRANSFORMER, POWER	2
14	XDHZZ	02145	200445-10	SCR, BDGH, 8-32X. 62	8
15	XDHZZ	02145	300981-6	CONNECTOR, CARD	1
16	PAOZZ	02145	D28527-1	CIRCUIT CARD ASSEMB	1
17	XDOZZ	02145	301410-1	CAP.	1
18	PAOZZ	02145	300553-1-5	FUSE	1
19	PAOZZ	81349	F02B250V2AS	FUSE, CARTRIDGE	1
20	PAOZZ	02145	300553-8	FUSE	1
21	XDOZZ	02145	301409-1	FUSEHOLDER	1
22	XDHZZ	02145	B16416-1	CORD SET	1
23	XDHZZ	02145	400055	STRAIN RELIEF	1
24	XDHZZ	02145	D25847-1	CHASSIS	1
25	XDHZZ	02145	D25111-2	CASE, PWR SPLY	1

END OF FIGURE

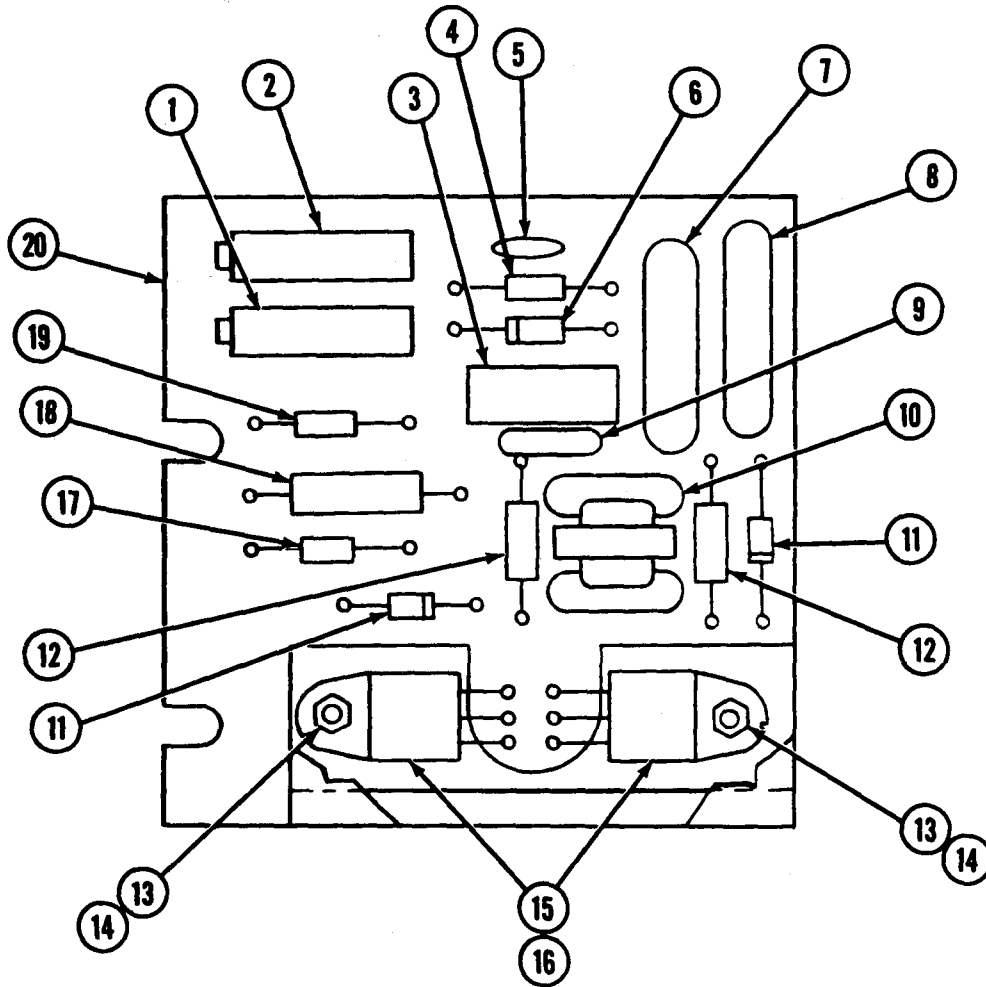

Figure 20. Dimmer Circuit Assembly

SECTION II			TM5-6675-326-24P		
(1)	(2)	(3)	(4)	(5)	(6)
ITEM	SMR		PART		
NO	CODE	FSCM	NUMBER	DESCRIPTION AND USABLE ON CODES(UOC)	QTY

GROUP 02 SPLIT-STAGE LIGHT TABLE

FIG. 20 DIMMER CIRCUIT ASSEMBLY

1	XAOZZ	02145	300776-203	RESISTOR, VARIABLE, N 20K OHM, 1/2W...	1
2	XAOZZ	02145	300776-504	RESISTOR, VARIABLE, N.....	1
3	XAOZZ	02145	300441	RECTIFIER, BRDG, 1.5A.....	1
4	XAOZZ	02145	300699-014	CAPCITOR, 0.01MFD.....	1
5	XAOZZ	02145	301303-154	RESISTOR, 150K OHM.....	1
6	XDOZZ	02145	300995	DIAC, TRIG, 38V/48V ,50A.....	1
7	XDOZZ	02145	300699-274	CAPACITOR, FIXED, MET.....	1
8	XAOZZ	02145	300699-154	CAPACITOR, 0.15MFD.....	1
9	XDOZZ	02145	300696-472	CAPACITOR, 0.0047MFD.....	1
10	XAOZZ	02145	B23592	TRANSFORMER, PULSE.....	1
11	XAOZZ	02145	301302	SEMICONDUCTOR DEVIC.....	2
12	XAOZZ	02145	301303-47R	RESISTOR, 47 OHM.....	2
13	XAOZZ	02145	200444-6	SCREW, MACHINE.....	2
14	XAOZZ	02145	200390	NUT, PLAIN, HEXAGON.....	2
15	XAOZZ	02145	301301	SCR, 300V, 20A.....	2
16	XAOZZ	02145	B23301-1	HEAT SINK, ELECTRICA.....	1
17	XAOZZ	02145	301303-363	RESISTOR, 36K OHM.....	1
18	XAOZZ	02145	300184-152	RESISTOR, 1.5K OHM.....	1
19	XDOZZ	02145	301303-103	RESISTOR, VARIABLE, W.....	1
20	XAOZZ	02145	B23300-1	ETCHED BD, DTD W.....	1

END OF FIGURE

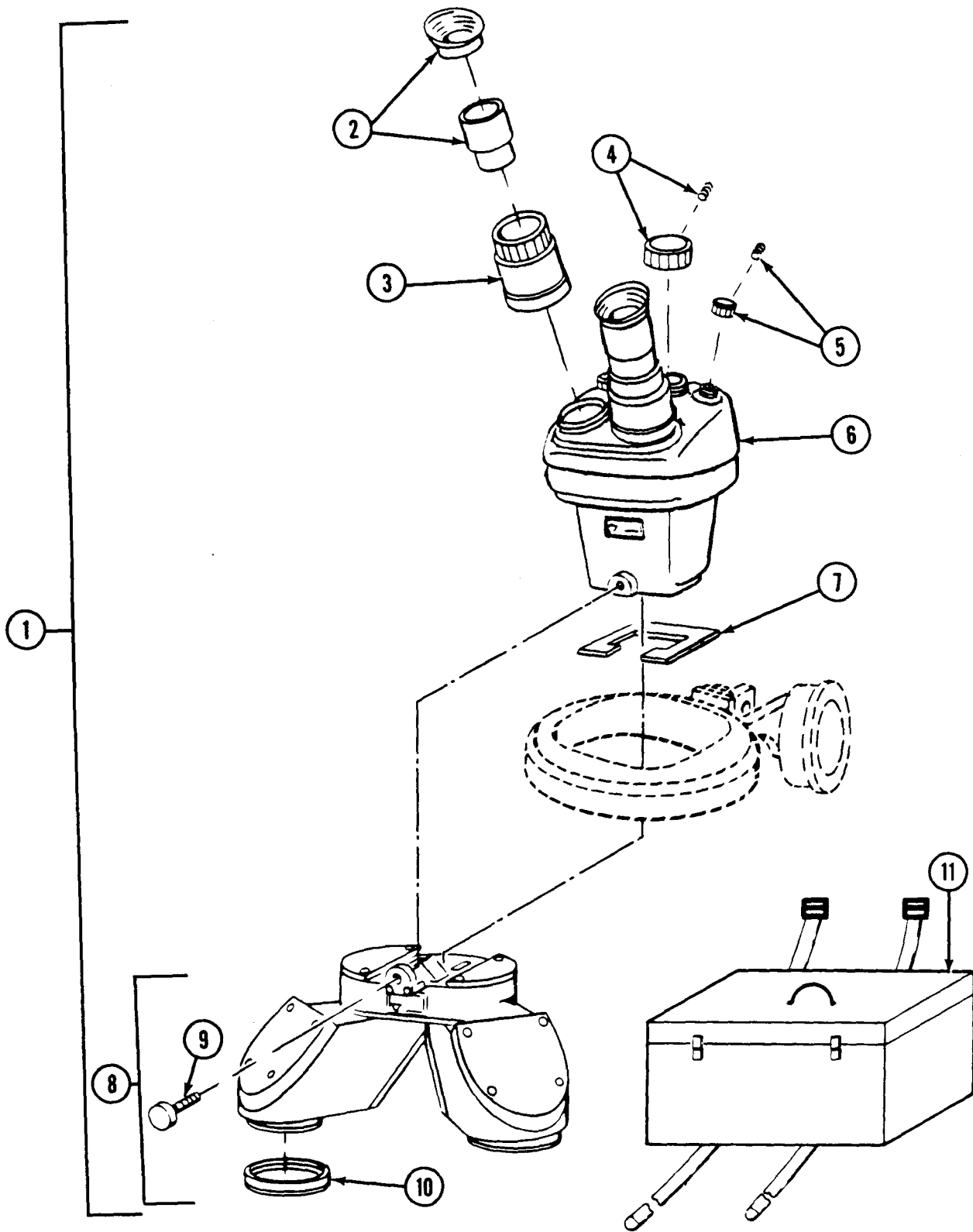

Figure 21. 95R Zoom Stereoscope

SECTION II

TM5-6675-326-24P

(1)	(2)	(3)	(4)	(5)	(6)
ITEM	SMR		PART		
NO	CODE	FSCM	NUMBER	DESCRIPTION AND USABLE ON CODES(UOC)	QTY

GROUP 03 ZOOM STEREOSCOPE, 95R

FIG. 21 95R ZOOM STEREOSCOPE

1	PFODD	06175	53-70-96-02	ZOOM STEREOSCOPE.....	1
2	PAOZZ	06175	53-70-96-221	WIDEFIELD EYEPIECE.....	1
3	XDODD	06175	53-70-96-180	IMAGE, ROT PRISM.....	2
4	XDOZZ	06175	53-70-95-207	KNOB, ZOOM, COMB.....	1
5	XDOZZ	06175	53-70-02-159	KNOB, ZOOM, INDV.....	2
6	XDODD	06174	53-70-95	POD, STEREOSCOPE.....	1
7	XDOZZ	06175	53-70-02-191	PLATE, DOVETAIL.....	1
8	XDODD	06175	53-70-02-113	RHOMBOID ASSY.....	1
9	XDOZZ	06175	53-70-02-186	. LOCK, SCREW, RHOMBOID.....	1
10	XDODZ	06175	53-70-97-02	. LENS, STEREOSCOPE.....	1
11	PFOZZ	30562	M-91-231	CASE, DELICATE INSTRUMENT, REUSEABLE.....	1

END OF FIGURE

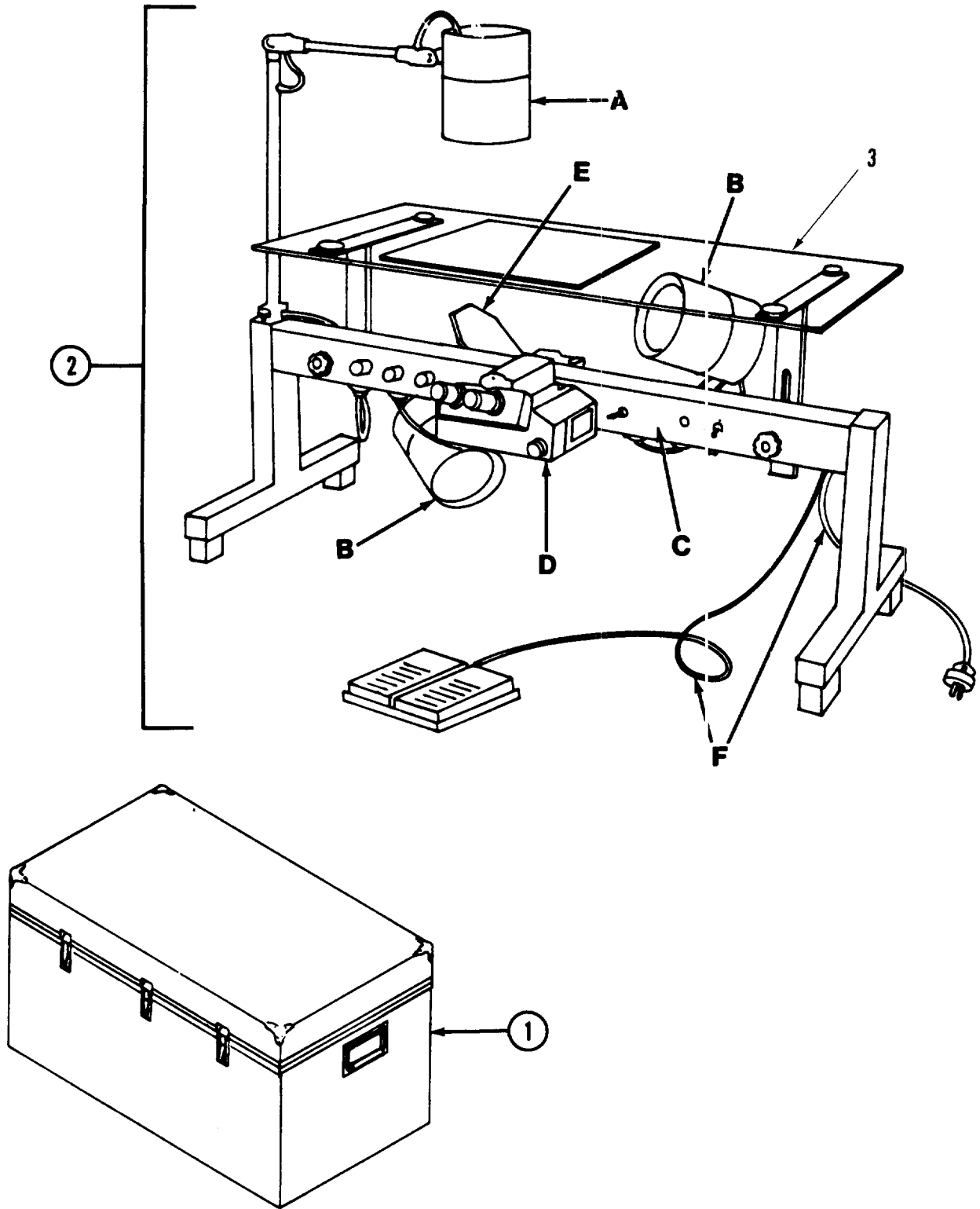

Figure 22. Zoom Transfer Scope ZT4-H (Sheet 1 of 6)

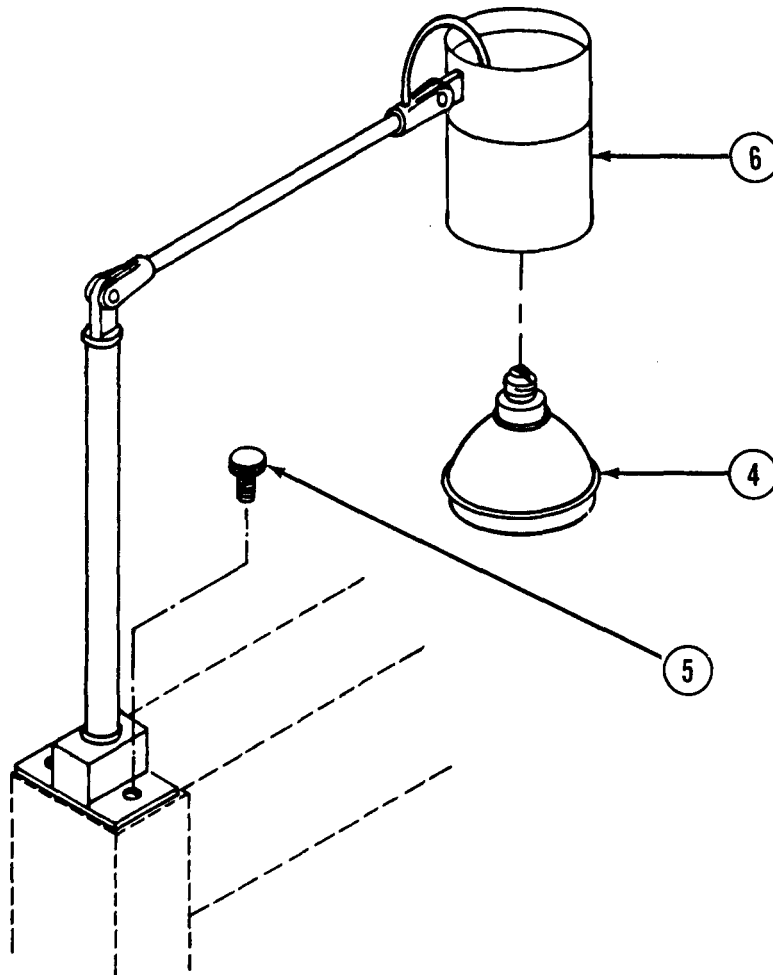

Figure 22. Zoom Transfer Scope ZT4-H (Sheet 2 of 6)

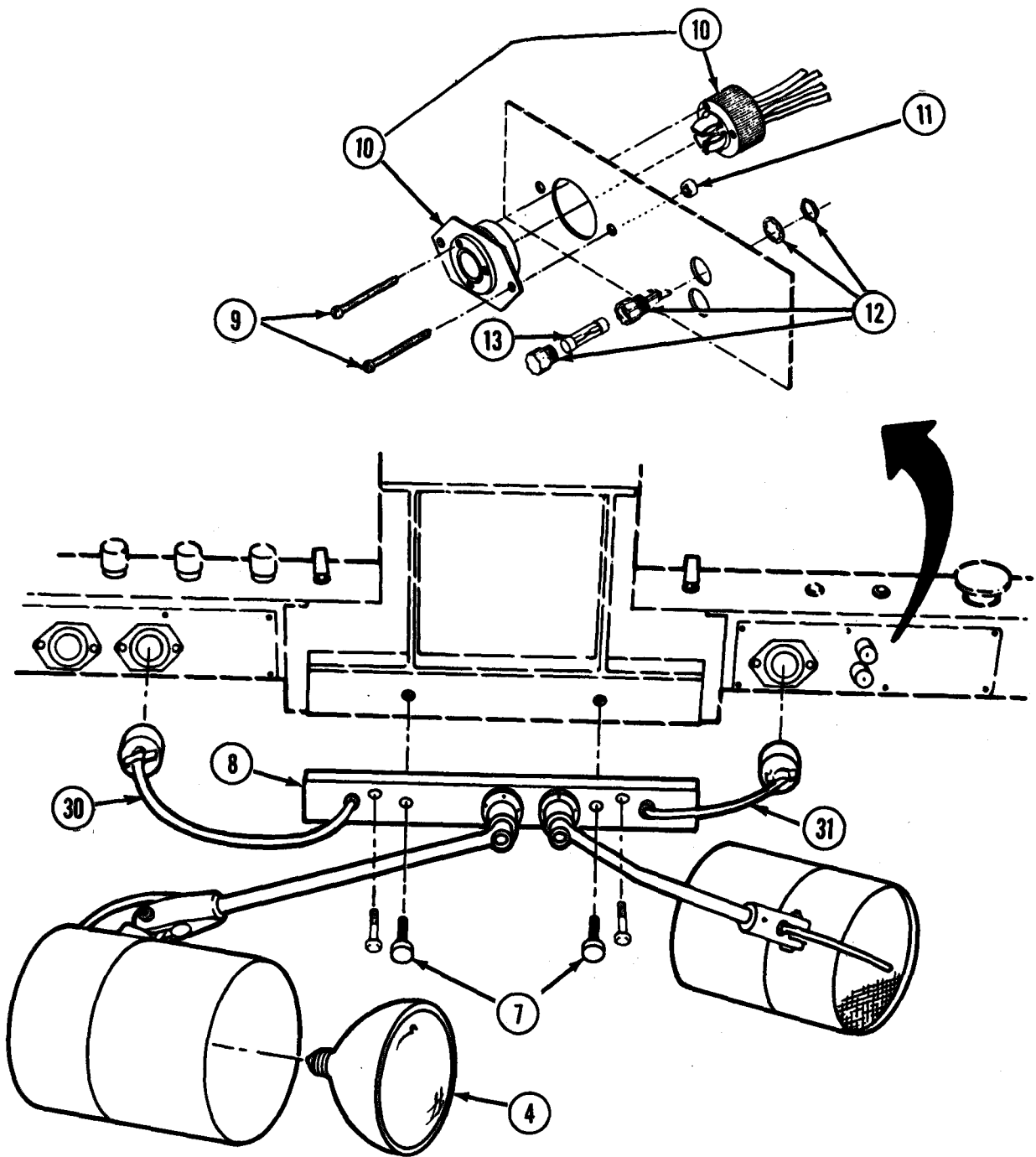
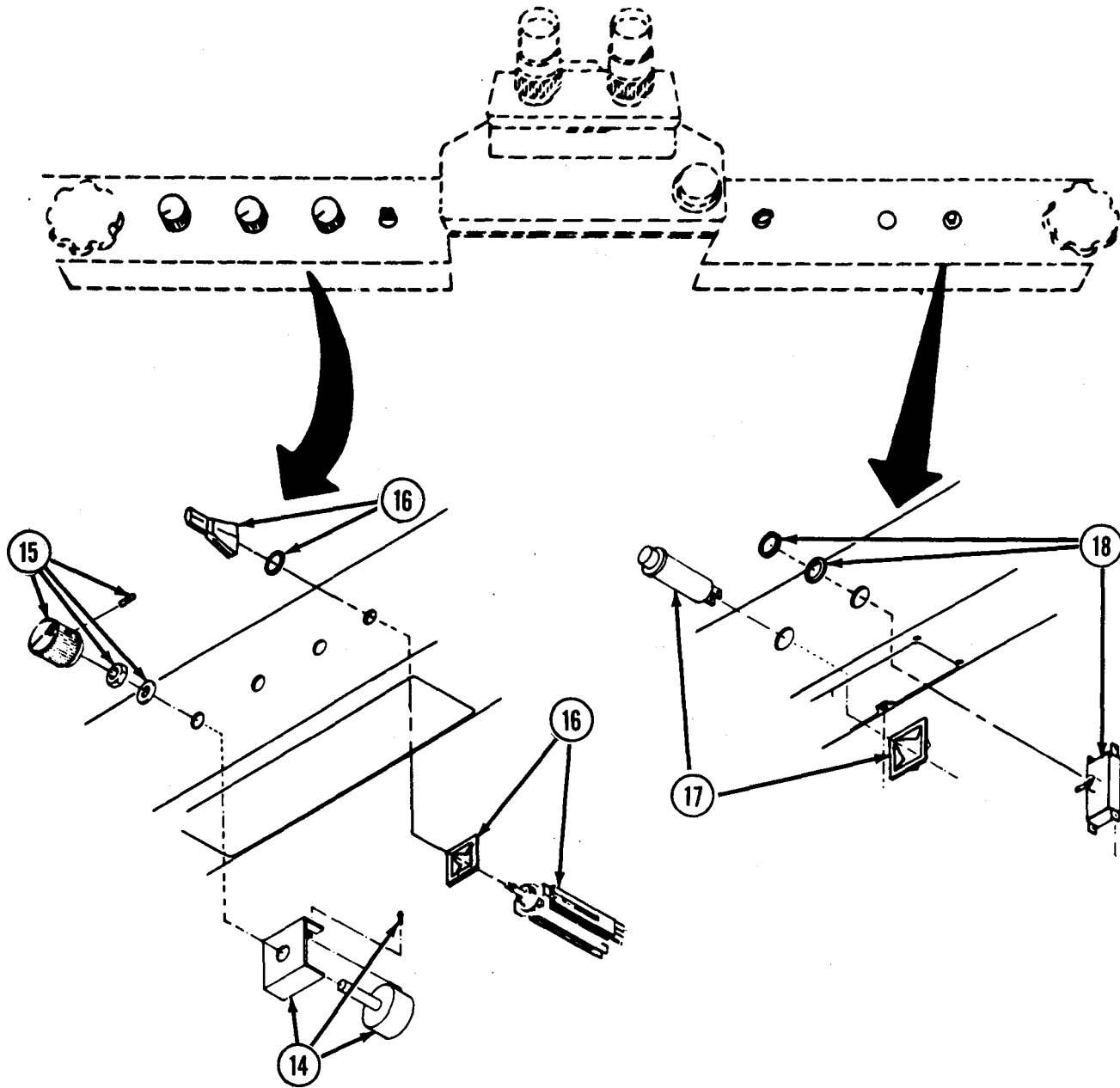

Table and Stage Illuminators
DETAIL B

Figure 22. Zoom Transfer Scope ZT4-H (Sheet 3 of 6)



Illumination Controls Panel
DETAIL C

Figure 22. Zoom Transfer Scope ZT4-H (Sheet 4 of 6)

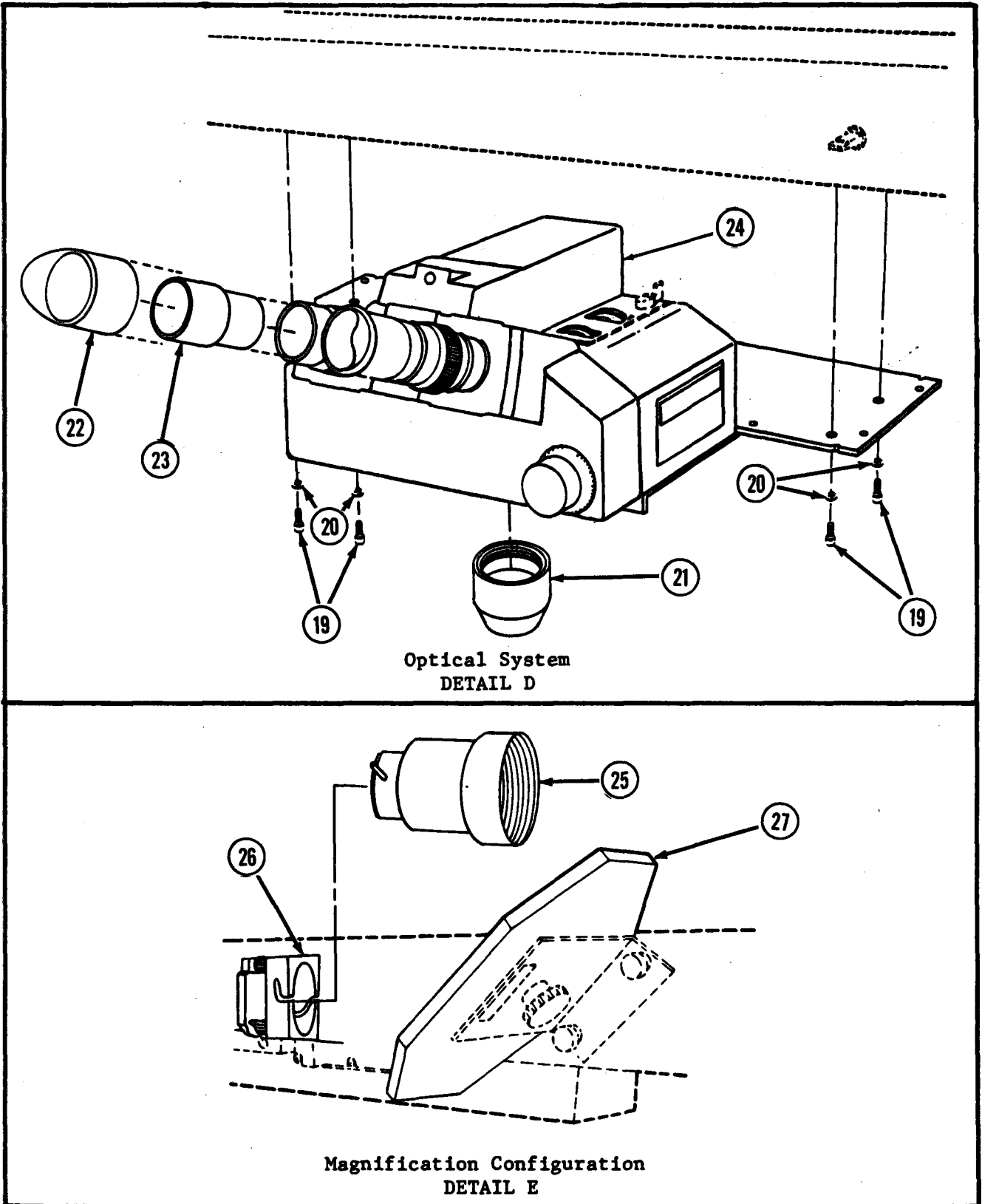
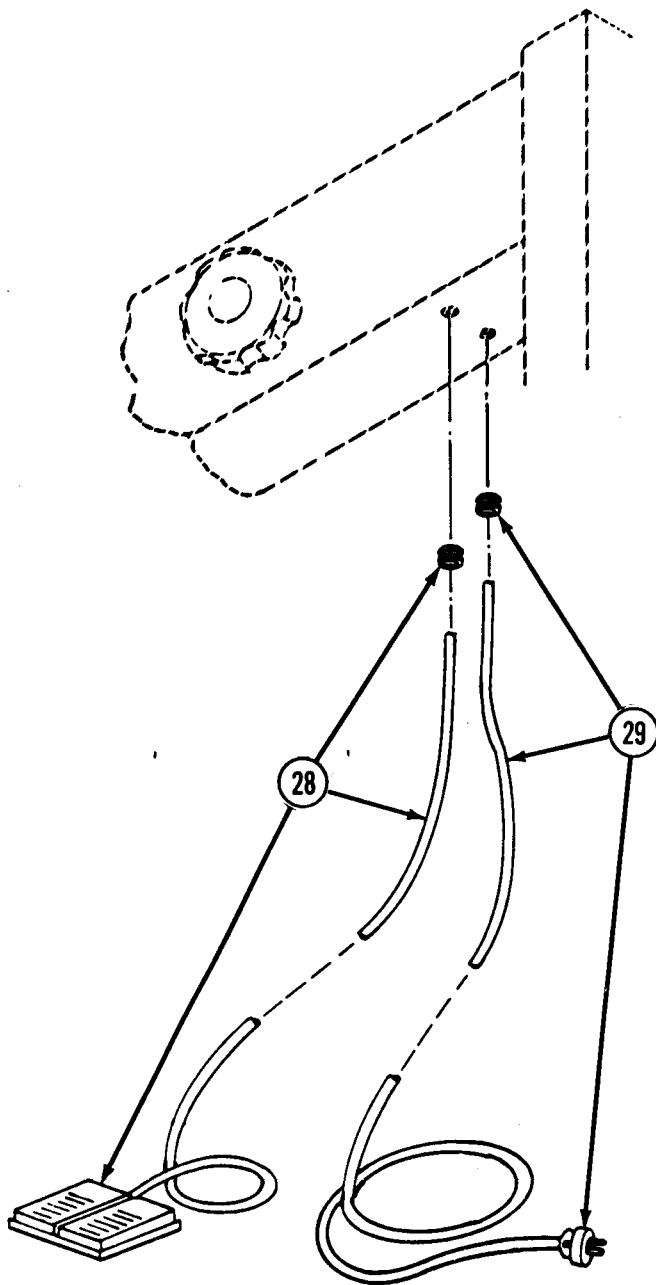

Figure 22. Zoom Transfer Scope ZT4-H (Sheet 5 of 6)



Foot Switch and Power Cord
DETAIL F

SECTION II			TM5-6675-326-24P			
(1)	(2)	(3)	(4)	(5)	(6)	
ITEM NO	SMR CODE	FSCM	PART NUMBER	DESCRIPTION AND USABLE ON CODES(UOC)	QTY	

GROUP 04 ZOOM TRANSFER SCOPE, ZT4-H

FIG. 22 ZOOM TRANSFER SCOPE, ZT4-H

1	PFOZZ	30562	M91-229	CASE, DELICATE INSTRUMENT, REUSEABLE.....	1
2	PFODD	06175	53-05-04-04	ZOOM TRANSFER, SCOPE.....	1
3	PAOZZ	06175	530530-238	. LENS, OPTICAL INSTRU.....	1
4	PAOZZ	08108	150PAR38FL120V	. LAMP, INCANDESCENT.....	3
5	XDFZZ	06175	530534-102	. THUMBSCREW.....	2
6	XDFZZ	06175	53-05-36	. TRANSPARENCY.....	1
7	XDOZZ	06175	530630-102	. THUMBSCREW.....	4
8	XDFZZ	06175	53-05-35	. ILLUMINATOR, TABLE.....	1
9	XDOZZ	06175	530535-210	. SCREW.....	3
10	XDOZZ		DUMMYNPN	. RECEPTACLE, RH.....	2
11	XDOZZ	06175	533035-221	. NUT.....	2
12	XDOZZ	06175	332995-656	. FUSEHOLDER.....	2
13	PAOZZ	75915	303004	. FUSE, CARTRIDGE.....	2
14	PAOZZ	06175	530530-660	. RESISTOR, VARIABLE, W.....	1
15	XDOZZ	06175	530530-133	. KNOB, ILLUM CNTL.....	3
16	PAOZZ	06175	530530-142	. SWITCH, ROTARY.....	2
17	PAFZZ	06175	530530-132	. LAMP ASSY, PILOT.....	1
18	PAFZZ	06175	714862-173	. SWITCH, ELECTRICAL.....	1
19	XDFZZ	06175	338636-172	. SCREW.....	4
20	XDFZZ	06175	716180-4608	. WASHER.....	4
21	XDFZZ	06175	53-05-41	. 0.7X-1.0X MAP LENS.....	1
22	XDFZZ	06175	31-49-28	. GUARD, EYE.....	2
23	XDFZZ	06175	31-05-60-02	. EYEPIECE.....	2
24	XDFZZ	06175	530530-280	. HEAD, OPTICAL.....	1
25	XDFZZ	06175	53-05-33	. LENS, ATTACHMENT.....	1
26	XDFZZ	06175	53-05-32	. LENS, STAGE.....	1
27	XDFZZ	06175	53-05-34	. MIRROR.....	1
28	PAFZZ	06175	530530-208	. SWITCH, FOOT.....	1
29	XDFZZ	06175	530530-602	. POWER CORD, MAIN.....	1
30	PBFZZ	06175	530535-653	. CABLE ASSEMBLY, POWE.....	1
31	PBFZZ	06175	530535-651	. CABLE ASSEMBLY, POWE.....	1

END OF FIGURE

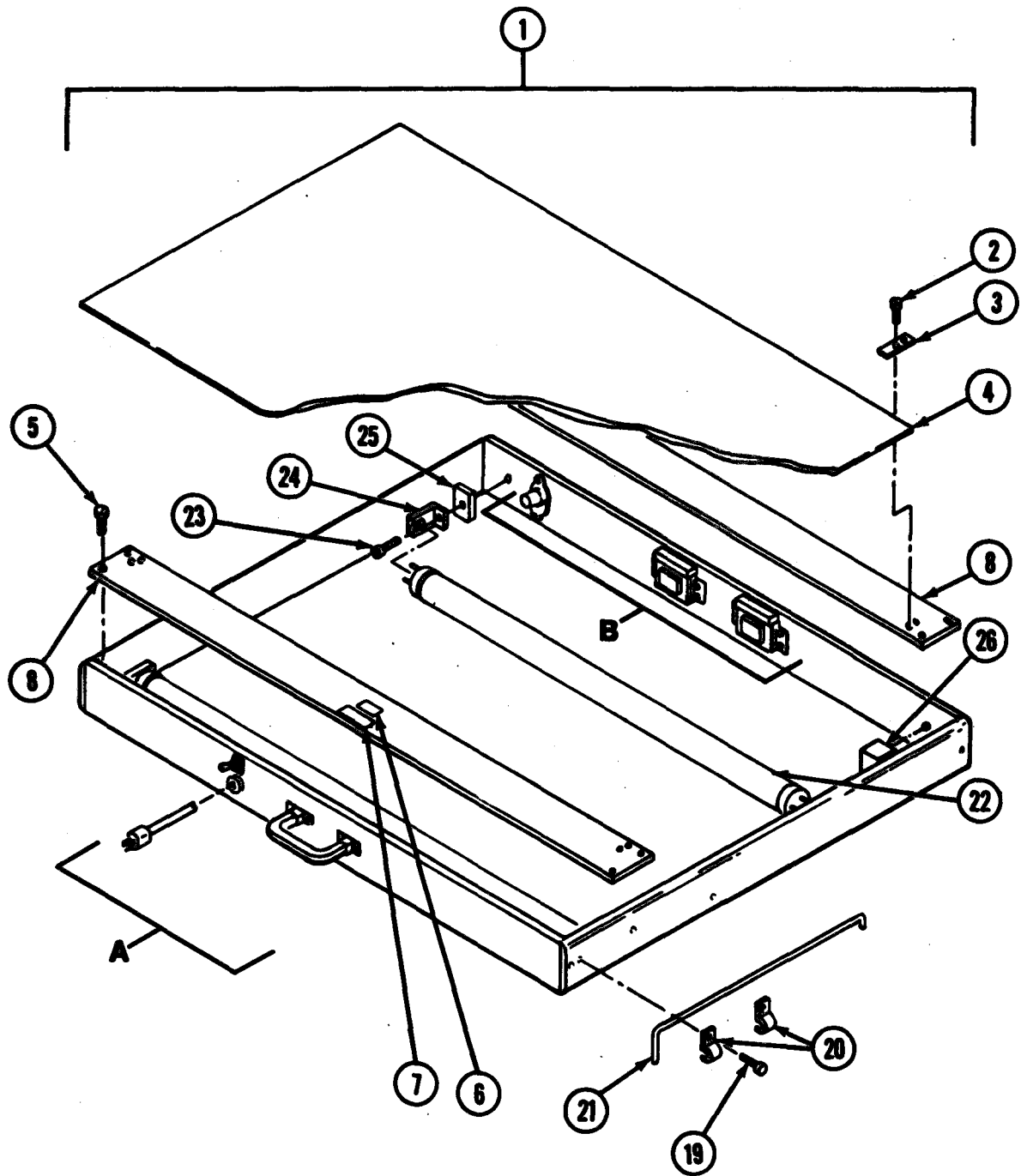

Figure 23. Portable Scribing/Tracing Board (Sheet 1 of 2)

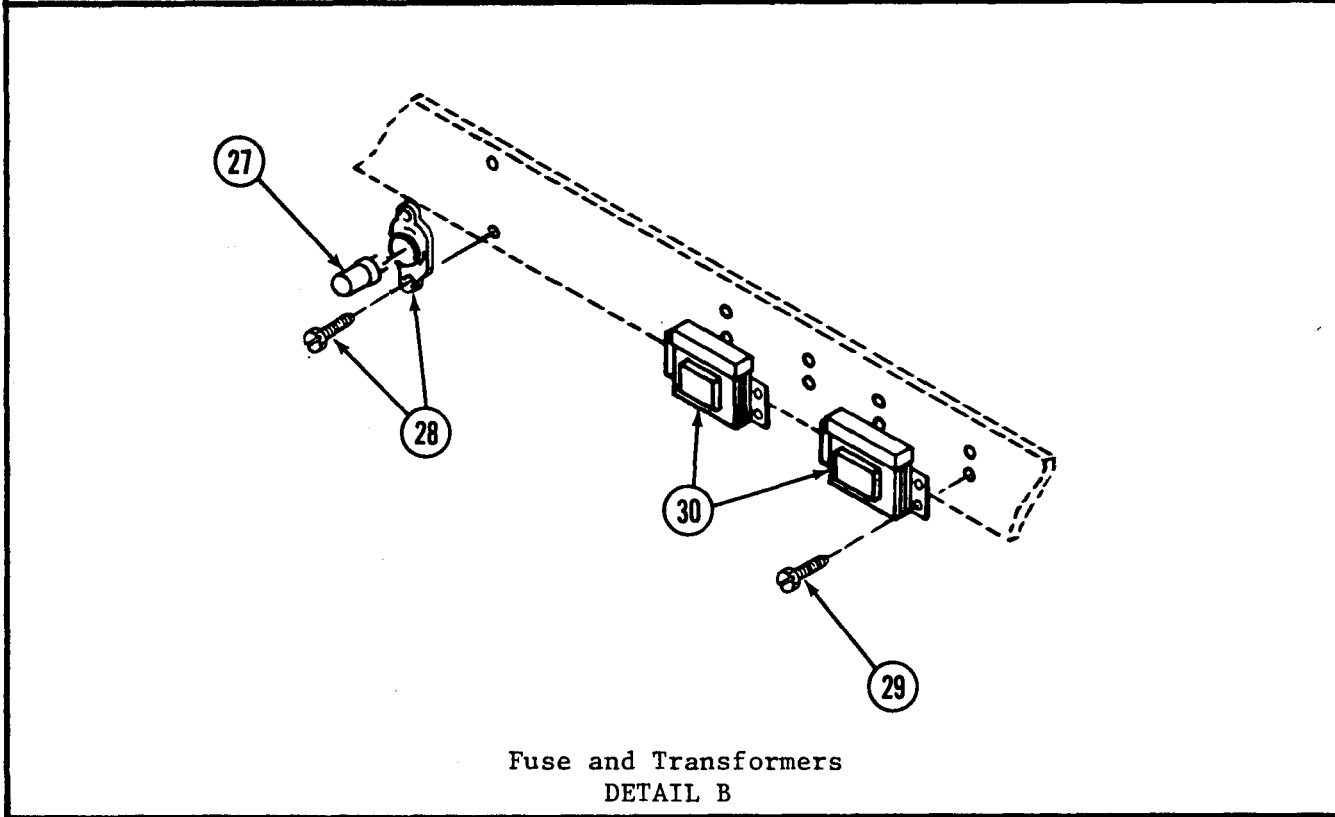
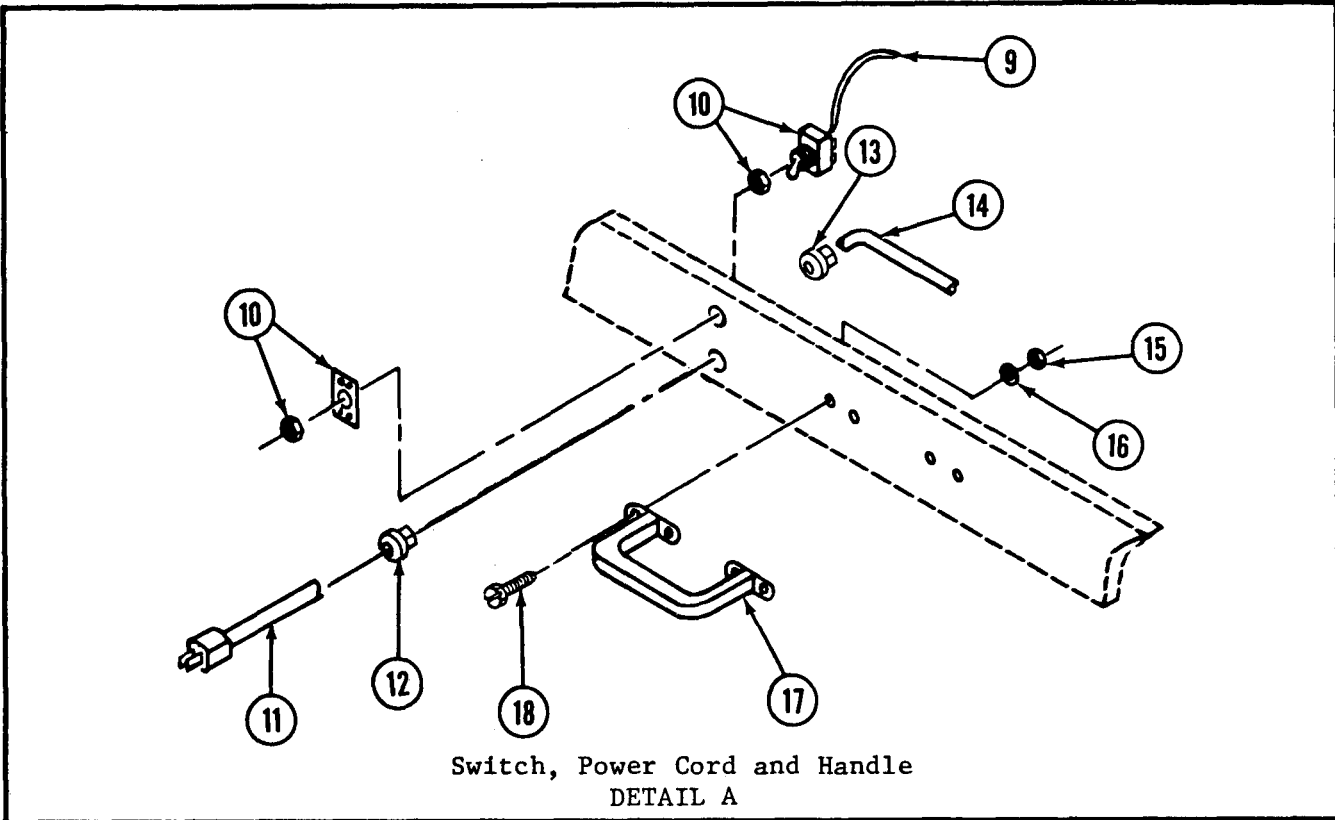

Figure 23. Portable Scribing/Tracing Board (Sheet 2 of 2)

SECTION II TM5-6675-326-24P
 (1) (2) (3) (4) (5) (6)
 ITEM SMR FSCM PART DESCRIPTION AND USABLE ON CODES(UOC) QTY
 NO CODE FSCM NUMBER

GROUP 05 PORTABLE SCRIBING/TRACING BOARD

FIG. 23 PORTABLE SCRIBING/TRACING BOARD

1	PFOZZ	26954	51J3	DRAWING BOARD, ILLUM ILLUMINATED....	1
2	XDOZZ	26954	1140408	SCREW, FLH, 4X1/2.....	8
3	XDOZZ	26954	14495	CLIP, GLASS TOP.....	4
4	PBOZZ	26954	100359	TOP, GLASS.....	1
5	XDOZZ	26954	1140820	SCR, FLH, 8X1 1/4 SCR, FLH, SH MET, 8X1 1/4.....	14
6	XDOZZ	26954	52390	LABEL, UL.....	1
7	XDOZZ	26954	55243A	PLATE, NAME.....	1
8	XDOZZ	26954	105158	RAIL, FRONT..	2
9	XDOZZ	26954	107841	WIRE, GROUND.....	1
10	PAOZZ	26954	49752	SWITCH.....	1
11	XDOZZ	26954	15123	CORD.....	1
12	XDOZZ	26954	48819	BUSHING... ..	1
13	XDOZZ	26954	17756	RELIEF, STRAIN.....	1
14	XDOZZ	26954	762-0108	STAPLE.....	1
15	XDOZZ	26954	25681	NUT, HEX, 6-32.....	4
16	XDOZZ	26954	44606	WASHER, INTERNAL.....	2
17	XDOZZ	26954	18165	HANDLE.....	1
18	XDOZZ	26954	3940616	SCR, PNH, 6-32X1 1/4 6-32X1 1/4.....	4
19	XDOZZ	26954	1941010	SCR, PNH, 10X5/8 6-32X1 1/4.....	4
20	XDOZZ	26954	14534	CLIP, RED HOLDING.....	4
21	XDOZZ	26954	100357	HOLDER, RED..	2
22	PAOZZ	81348	WL116-5T	LAMP, FLUORESCENT.....	2
23	XDOZZ	26954	1940828	SCR, PNH, 8X1 3/4 SCR, PNH, SH MET, 8X1 3/4.....	2
24	XDOZZ	26954	49656	SOCKET, 78X491 WN.....	2
25	XDOZZ	26954	102312	BLOCK, 3/8X11/2X11/2.....	2
26	XDOZZ	26954	101909	BLOCK, 1X11/8X1 7/8.....	2
27	PAOZZ	26954	49902	STARTER, FS4.....	2
28	XDOZZ	26954	49657	SOCKET, 78X736 WN.....	2
29	XDOZZ	26954	1940810	SCR, PNH, 8X5/8 SCR, PNH, SH MET, 8X5/8.	4
30	PAOZZ	26954	48701	BALLAST, LAMP.....	2

END OF FIGURE

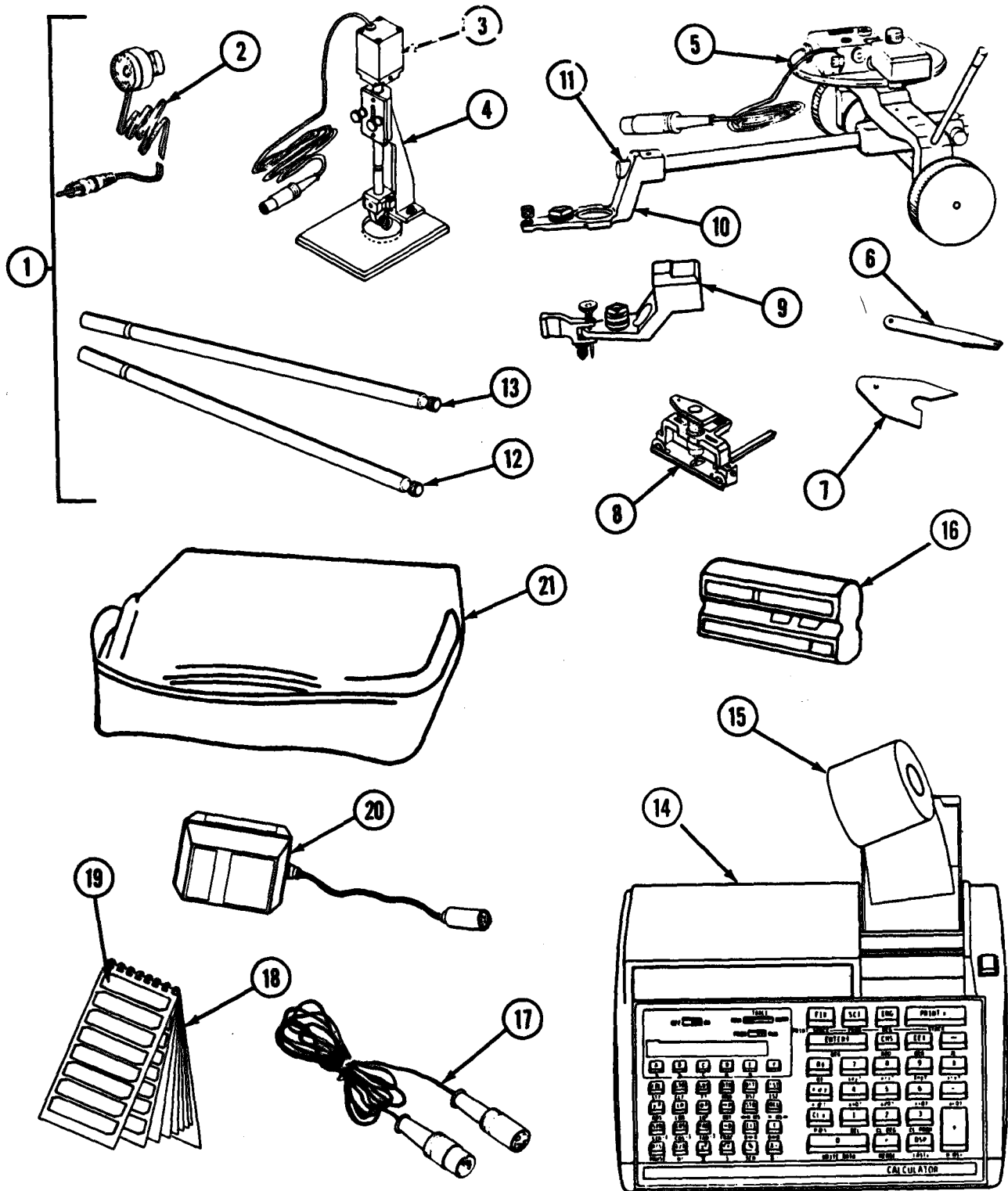

Figure 24. L2501/HP97 Quantity Processing System (Sheet 1 of 2)

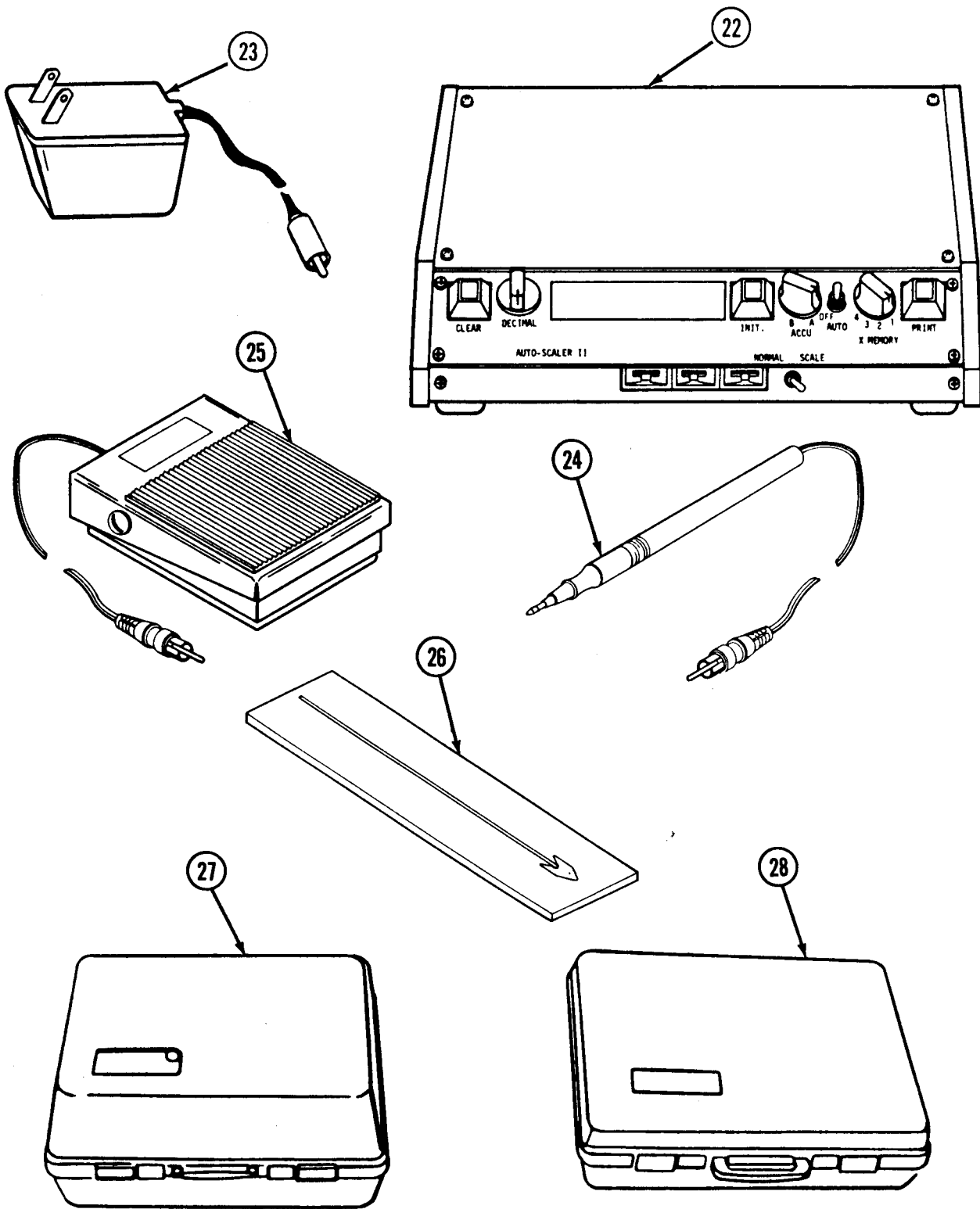

Figure 24. L2501/HP97 Quantity Processing System (Sheet 2 of 2)

SECTION II			TM5-6675-326-24P			
(1)	(2)	(3)	(4)	(5)	(6)	
ITEM NO	SMR CODE	FSCM	PART NUMBER	DESCRIPTION AND USABLE ON CODES(UOC)	QTY	
GROUP 06 QUALITY PROCESSING SYSTEM						
FIG. 24 L2501/HP97 QUALITY PROCESSING						
1	PFOHZ	36970	L2501	.PLANIMETER	1	
2	PAFZZ	36970	1260-54	SWITCH,ZERO SETTING	1	
3	XDFZZ	36970	75	LINEAR PROBE ASSY	1	
4	XDFFF	36970	77	STAND ASSY.	1	
5	PFFHZ	36970	1260	PLANIMETER ASSY	1	
6	PAOZZ	36970	12.56	TEST RULE AT = 12.56 SQ IN,N-TYPE.	1	
7	PAOZZ	36970	12.54	TEST RULE AT = 12.54 SQ IN,L-TYPE.	1	
8	XDFZZ	36970	80	LAYOUT BRIDGE ASSY.	1	
9	XDFZZ	36970	1260-45	HANDLE,TRACER,NDL	1	
10	XDFZZ	36970	1260-42	HANDLE,TRACER,LENS.	1	
11	XDFZZ	36970	1260-55	TRACER ARM,REAR	1	
12	XDFZZ	36970	1260-56	TRACER ARM,CENTER	1	
13	XDFZZ	31369	1260-57	M/TRACER ARM,FRONT	1	
14	PAOZZ	28480	82109A	..BATTERY,STORAGE	1	
15	XDOZZ	28480	82045A	TAPE,PAPER,COMPUTIN.	1	
16	PFOZZ	28480	HP-41CV	.CALCULATING MACHINE	1	
17	XDFZZ	36970	20121	CABLE,EXTENSION	1	
18	XDFZZ	51174	00097-13101	..STANDARD PAC	1	
19	XDFZZ	51174	00097-13141	..CARDS,BLANK MAG	1	
20	PAFZZ	51174	82059D	..TRANSFORMER,POWER	1	
21	XDFZZ	51174	82035A	..CASE,CARRYING	1	
22	PAFZZ	36970	20414	TRANSFORMER	1	
23	PFFFZ	36970	P-1D	PROCESSOR ASSY	1	
24	XDFFF	36970	70-A	POINTER CNTR ASSY	1	
25	XDFZZ	36970	2120	FOOT PEDAL	1	
26	PFOZZ	36970	20180	BOARD,CALIBRATION	1	
27	XDFZZ	36970	RXA-1260	CASE,LARGE.	1	
28	XDFZZ	36970	RX5	CASE,SMALL.	1	

END OF FIGURE

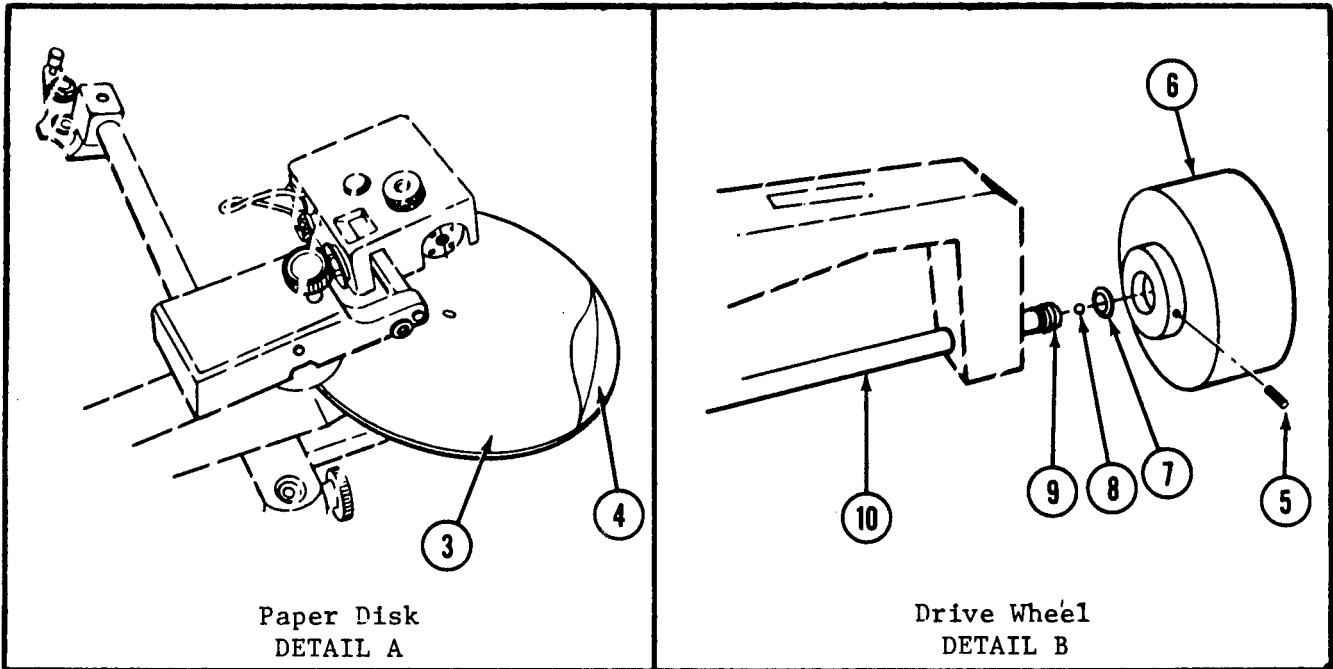
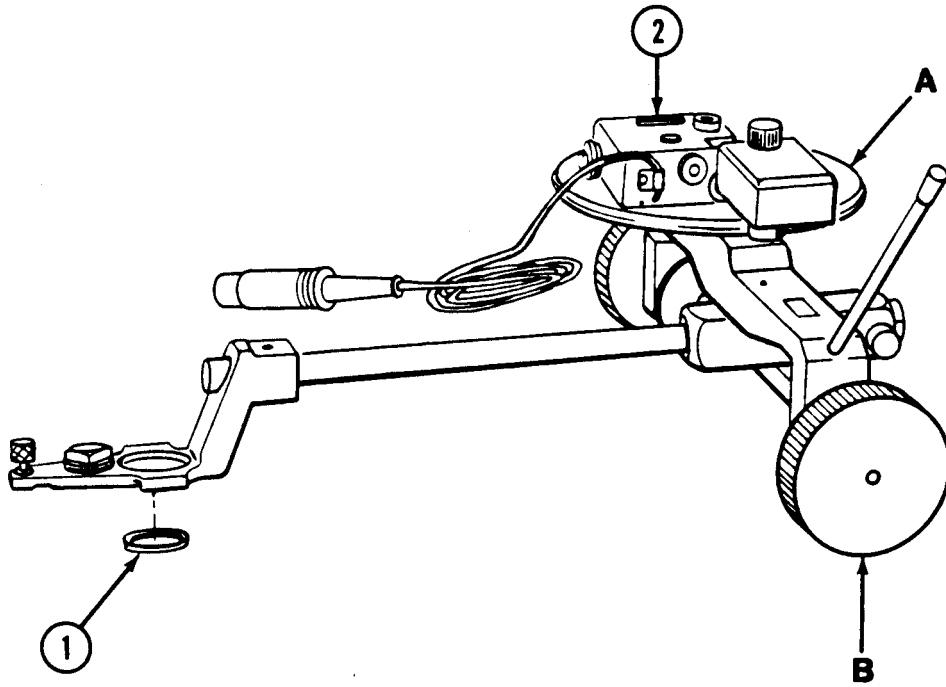

Figure 25. Planimeter Assembly

SECTION II

TM5-6675-326-24P

(1) ITEM NO	(2) SMR CODE	(3) FSCM	(4) PART NUMBER	(5) DESCRIPTION AND USABLE ON CODES(UOC)	(6) QTY
-------------------	--------------------	-------------	-----------------------	---	------------

GROUP 06 QUALITY PROCESSING SYSTEM

FIG. 25 PLANIMETER ASSEMBLY

1	XDFZZ	36970	1260-39	GUIDE,TEFLON.....	1
2	XDFFF	36970	1260-27	BODY ASSY.....	1
3	PAOZZ	36970	1260-25	DISK,PAPER.....	1
4	XDFZZ	36970	1260-26	DISK,ALUMINUM.....	1
5	XDFZZ	36970	1260-12	SSCR,HEX,8-32X1/4.....	2
6	XDFZZ	36970	1260-13	WHEEL,DRIVE.....	2
7	XDFZZ	36970	1260-17	WASHER,NYLON.....	3
8	XDFZZ	36970	1260-16	BALL BEARING.....	2
9	XDHZZ	36970	1260-15	DEPOT REPORTED STOC.....	1
10	XDFZZ	36970	1260-18	AXIS,5/16DIA.....	1

END OF FIGURE

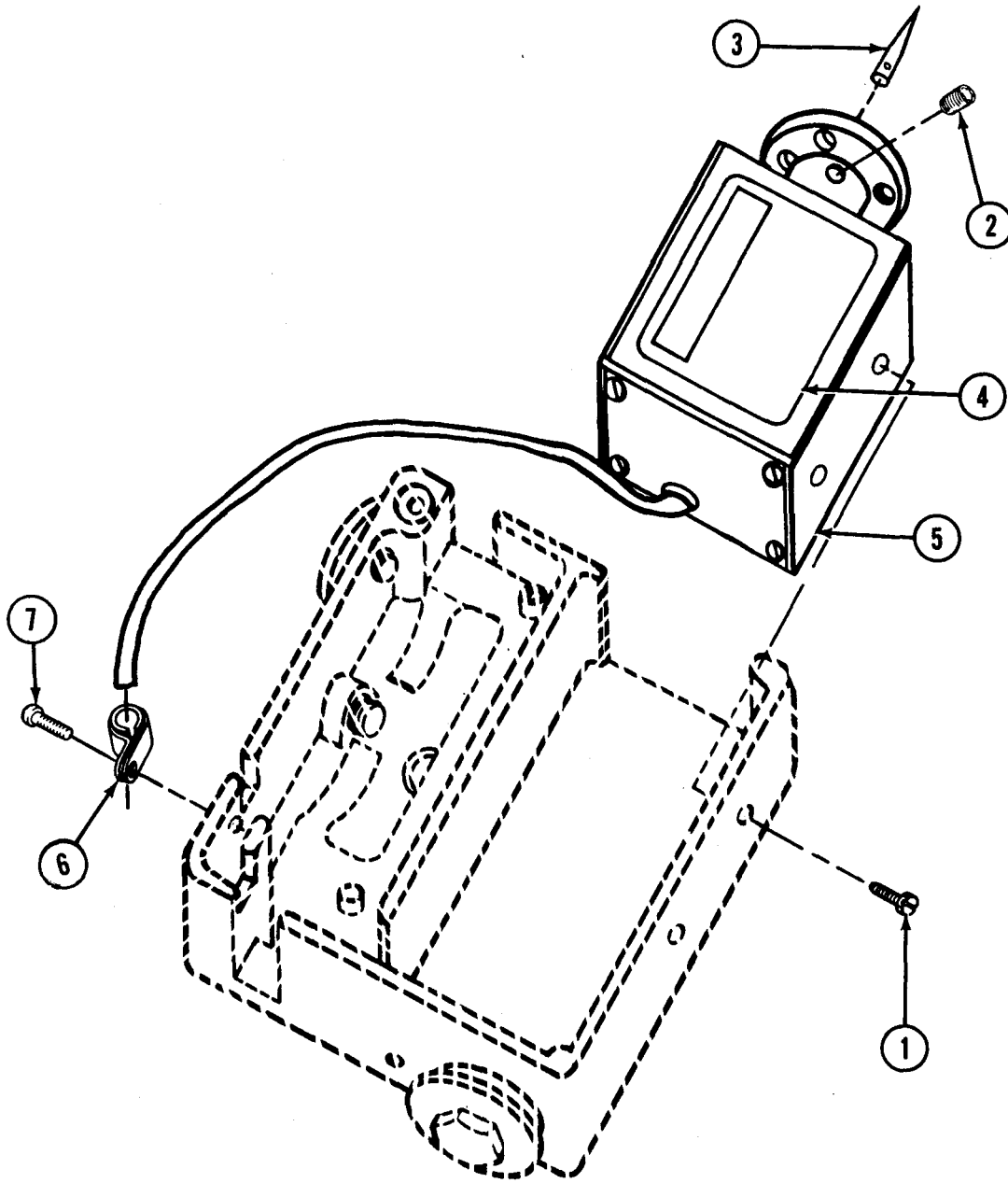

Figure 26. Encoder Housing Assembly

SECTION II

TM5-6675-326-24P

(1)	(2)	(3)	(4)	(5)	(6)
ITEM	SMR		PART		
NO	CODE	FSCM	NUMBER	DESCRIPTION AND USABLE ON CODES(UOC)	QTY

GROUP 06 QUALITY PROCESSING SYSTEM

FIG. 26 ENCODER HOUSING ASSEMBLY

1	XDFZZ	36970	1260-71	SCR,FLH,6-32X1/4	1
2	XDFZZ	36970	1260-64	SSCR,SLTD,5-56X104	1
3	XDFZZ	36970	1260-70	POINTER,RED,NYLON	1
4	XDFZZ	36970	1260-67	TABLE,LASICO	1
5	XDFZZ	36970	1260-36	ENCODER.....	1
6	XDFZZ	36970	1260-65	CLAMP,CABLE,RC-12.	1
7	XDFZZ	36970	1260-66	SCR,PNH,2-56X3/16	1

END OF FIGURE

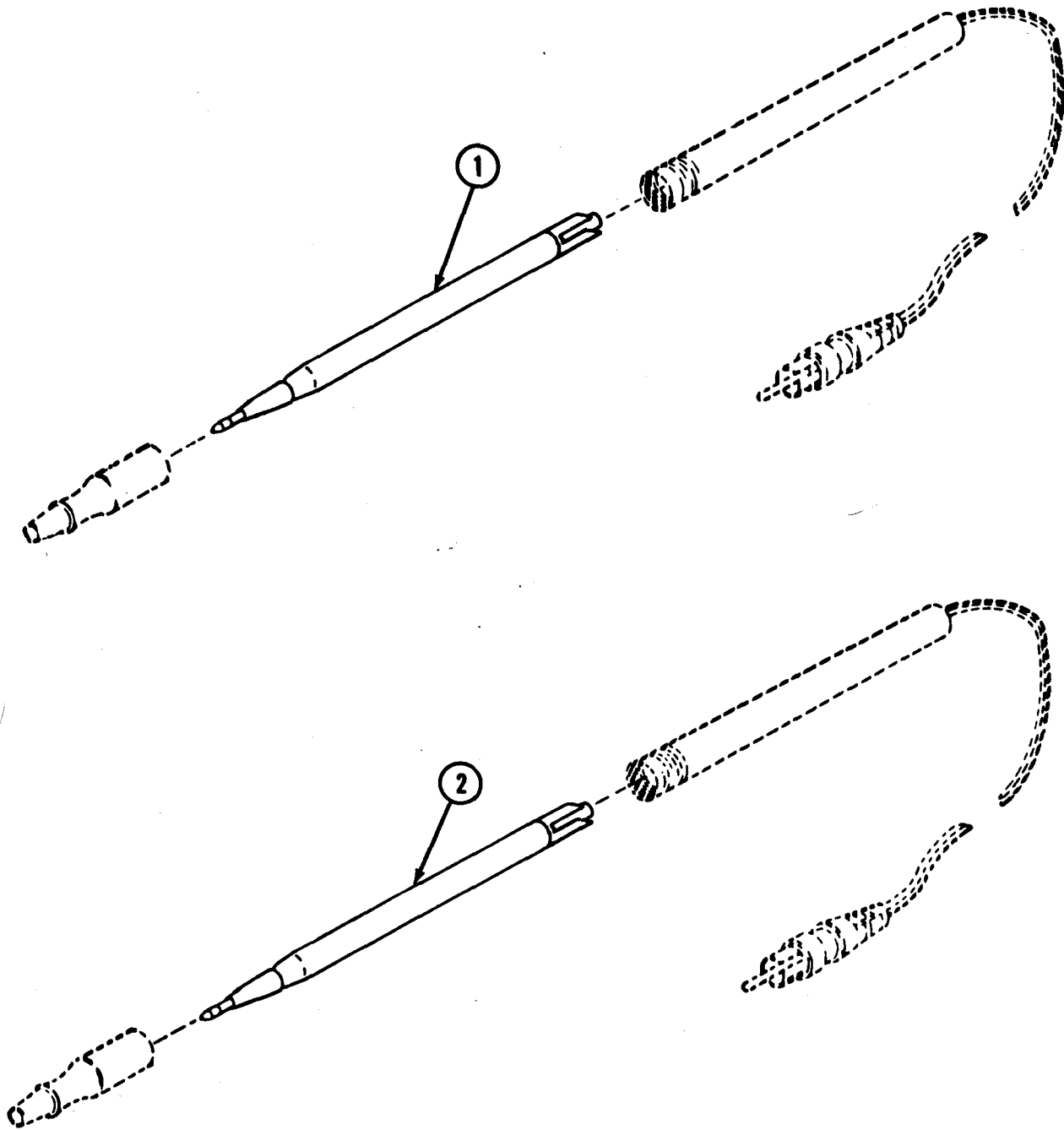

Figure 27. Pointer Counter Refills

SECTION II			TM 5-6675-326-24P		
(1)	(2)	(3)	(4)	(5)	(6)
ITEM	SMR		PART		
NO	CODE	FSCM	NUMBER	DESCRIPTION AND USABLE ON CODES(UOC)	QTY

GROUP 06 QUALITY PROCESSING SYSTEM

FIG. 27 POINTER COUNTER REFILLS

1	PAOZZ	36970	70-A-6	INK, REFILL.	1
2	PAOZZ	36970	70-A-7	REFILL, PEN.	1

END OF FIGURE

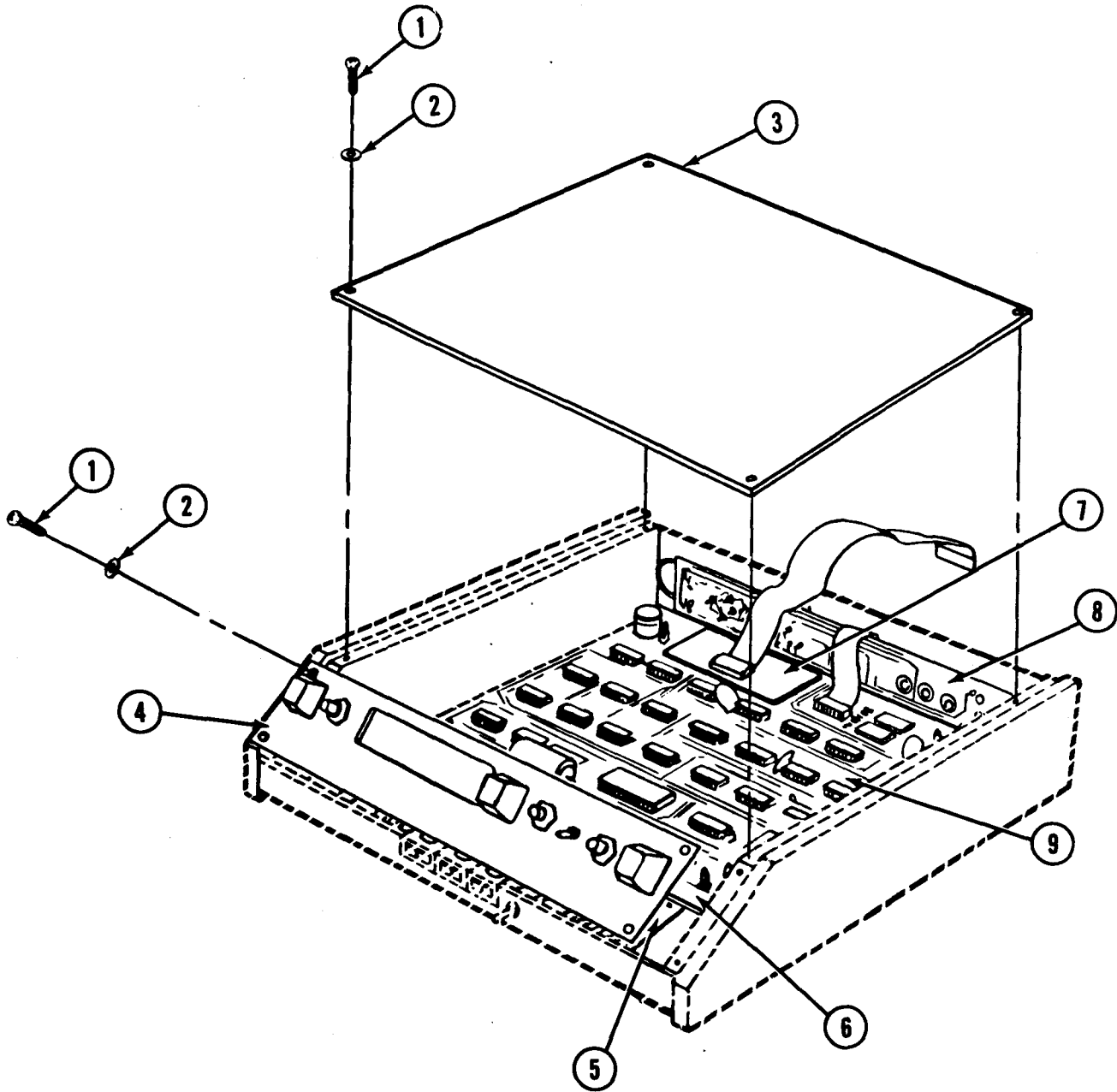

Figure 28. Auto-Scaler Assembly

SECTION II

TM5-6675-326-24P

(1) ITEM NO	(2) SMR CODE	(3) FSCM	(4) PART NUMBER	(5) DESCRIPTION AND USABLE ON CODES(UOC)	(6) QTY
-------------------	--------------------	-------------	-----------------------	---	------------

GROUP 06 QUALITY PROCESSING SYSTEM

FIG. 28 AUTO-SCALER ASSEMBLY

1	XDFZZ	96906	MS51861-12C	SCREW, TAPPING, THREA.....	8
2	PAFZZ	96906	MS15795-802	WASHER, FLAT.....	8
3	XDFZZ	36970	P-1-9	COVER.	1
4	XDFZZ	36970	P-1-10	PANEL, FRONT.....	1
5	PAHDZ	36970	P-1-2	DISPLAY BOARD, FR.....	1
6	PAHDZ	36970	P-1-5	SCALER BOARD.....	1
7	PAHDZ	36970	P-1-4	PERSONALITY BD20503 PERSONALITY BD, 20502, FOR HP97.....	1
8	PAHDZ	36970	P-1-3	BD, REAR, INP 20502.....	1
9	PAHDZ	36970	P-1-1	BD, LGC, MN, NO, 20500.....	1

END OF FIGURE

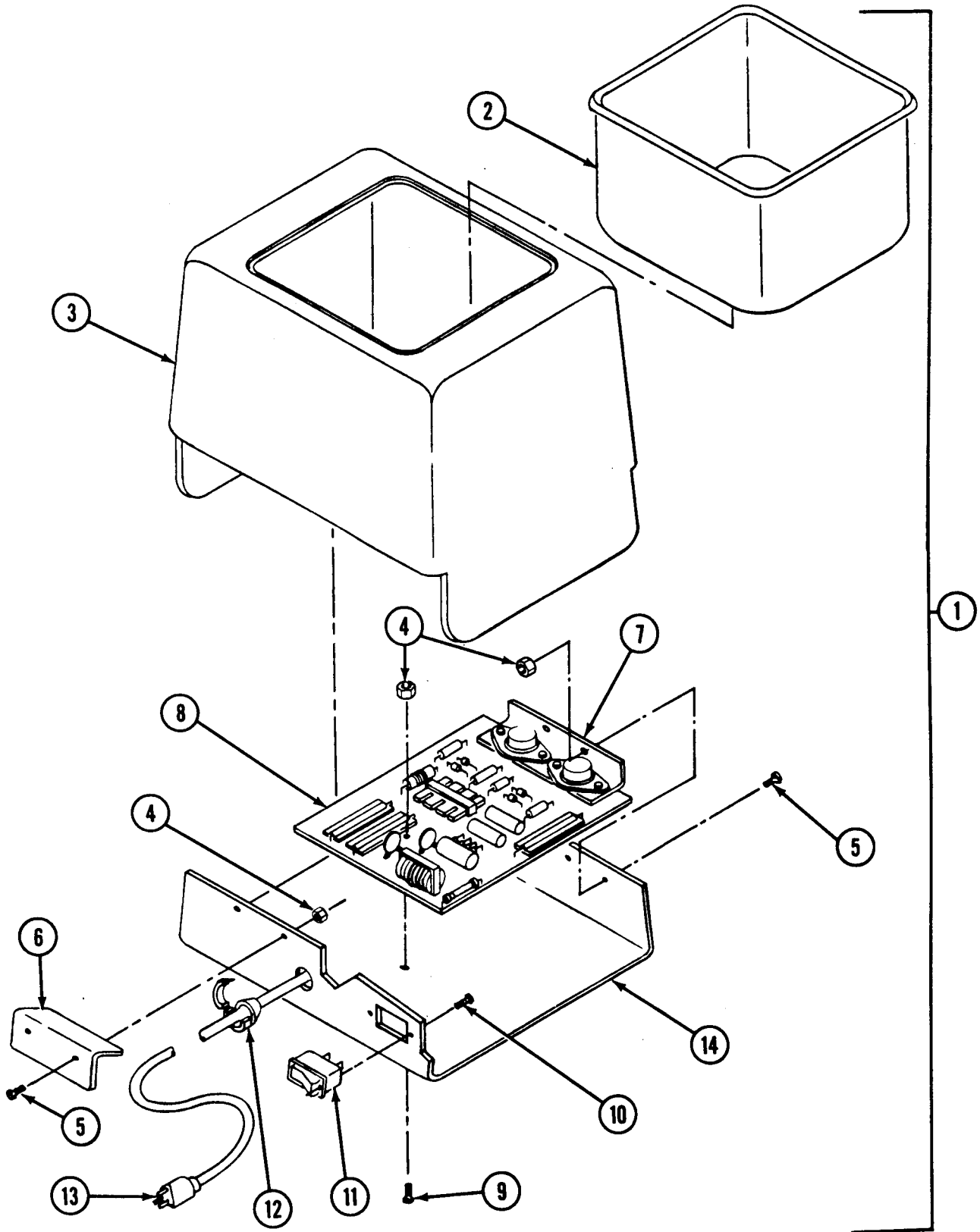

Figure 29. Ultrasonic Cleaner

SECTION II

TM5-6675-326-24P

(1) ITEM NO	(2) SMR CODE	(3) FSCM	(4) PART NUMBER	(5) DESCRIPTION AND USABLE ON CODES(UOC)	(6) QTY
-------------------	--------------------	-------------	-----------------------	---	------------

GROUP 07 ULTRASONIC CLEANER

FIG. 29 ULTRASONIC CLEANER

1	PFOZZ	75364	3069USC3	CLEANER,ULTRASONIC.....	1
2	XDOZZ	75364	000-855-015	TANK.....	1
3	XDOZZ	75364	000-265-070	SKIRT,TANK,81LB.....	1
4	XDOZZ	75364	000-352-043	NUT,HEX 4-40X1/4.....	4
5	XDOZZ	75364	000-348-052	SCR,MS4-40X5/8 PNH.....	4
6	XDOZZ	75364	000-650-409	BRACKET,TANK GND.....	2
7	XDOZZ	75364	000-355-004	SPACER,ALUMINU M.....	1
8	PFOZZ	75364	000-857-095	PRINTED CIRCUIT BOA.....	1
9	XDOZZ	75364	000-348-146	SCR,MS4-40X13/4 PNH.....	1
10	XDOZZ	75364	000-348-047	SCR,MS4-40X3/8 PNH.....	2
11	PAOZZ	73559	TA201-T WB	SWITCH,TOGGLE.....	1
12	XDOZZ	75364	000-021-011	STRAIN RELIEF.....	1
13	PFOZZ	75364	000-850-006	CABLE ASSEMBLY,POWE.....	1
14	XDOZZ	75364	000-601-571	CHASSIS.....	1

END OF FIGURE

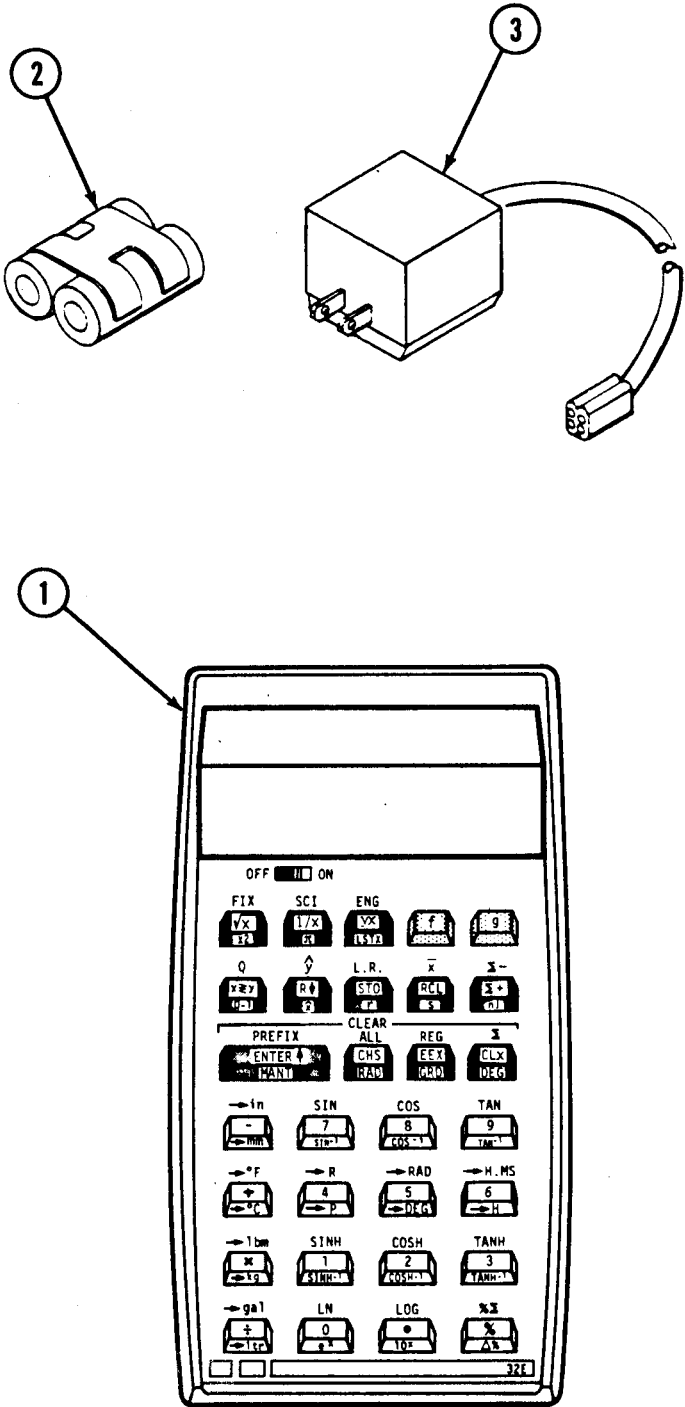

Figure 30. Pocket Calculator

SECTION II

TM 5-6675-326-24P

(1) ITEM NO	(2) SMR CODE	(3) FSCM	(4) PART NUMBER	(5) DESCRIPTION AND USABLE ON CODES(UOC)	(6) QTY
-------------------	--------------------	-------------	-----------------------	---	------------

GROUP 08 POCKET CALCULATOR

FIG. 30 POCKET CALCULATOR

1	PFOZH	18520	EL-506A	CALCULATING MACHINE	1
2	XDOZZ	51174	HP82109A	.BATTERY PACK, RECHRG	1
3	XDOZZ	51174	HP82087A	ADAPTER	1

END OF FIGURE

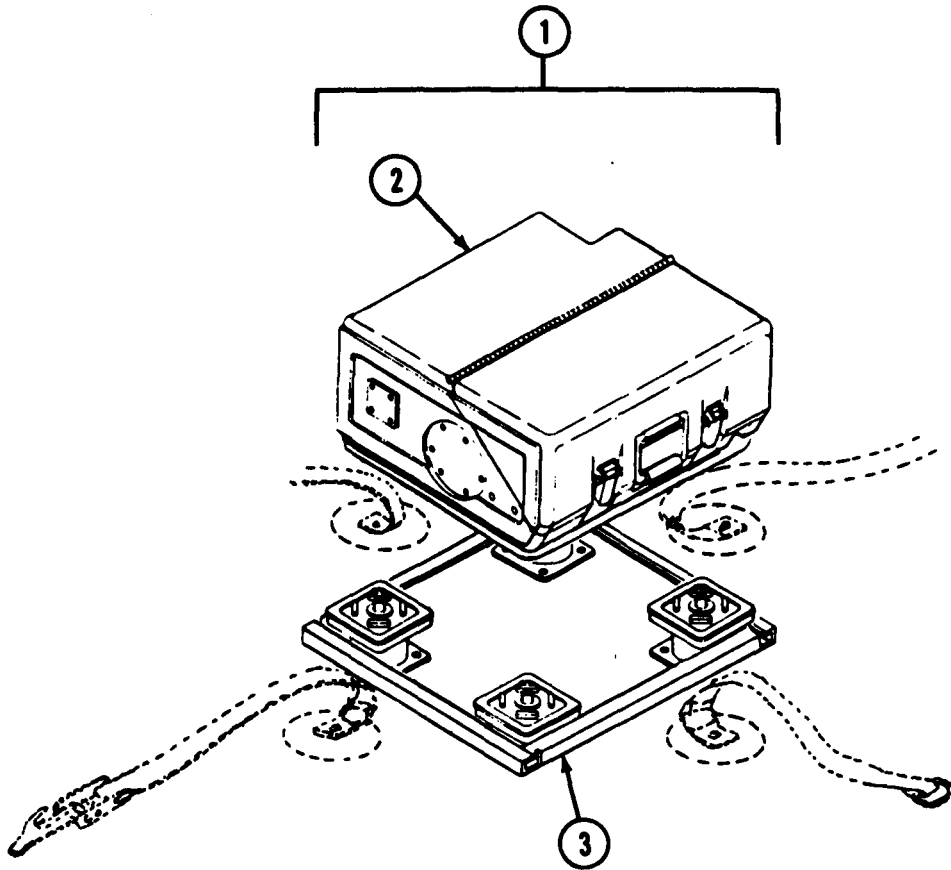

Figure 31. Facsimile Transmission and Receiving Device Mounting

SECTION II			TM5-6675-326-24P		
(1)	(2)	(3)	(4)	(5)	(6)
ITEM NO	SMR CODE	FSCM	PART NUMBER	DESCRIPTION AND USABLE ON CODES(UOC)	QTY
				GROUP 9 FACSIMILE TRANSMISSION AND RECEIVING DEVICE MOUNTING	
				FIG. 31 FACSIMILE TRANSMISSION AND RECEIVING DEVICE MOUNTING	
1	XDFFF	97403	13225E4321	DRUM,FACSIMILE ER, MODIFIE D	1
2	PFODD	12813	705681-802	.FACSIMILE SE T	1
3	XDFZZ	12813	914088-803	.MOUNT,VEH,AN/GXC-7A..	1

END OF FIGURE

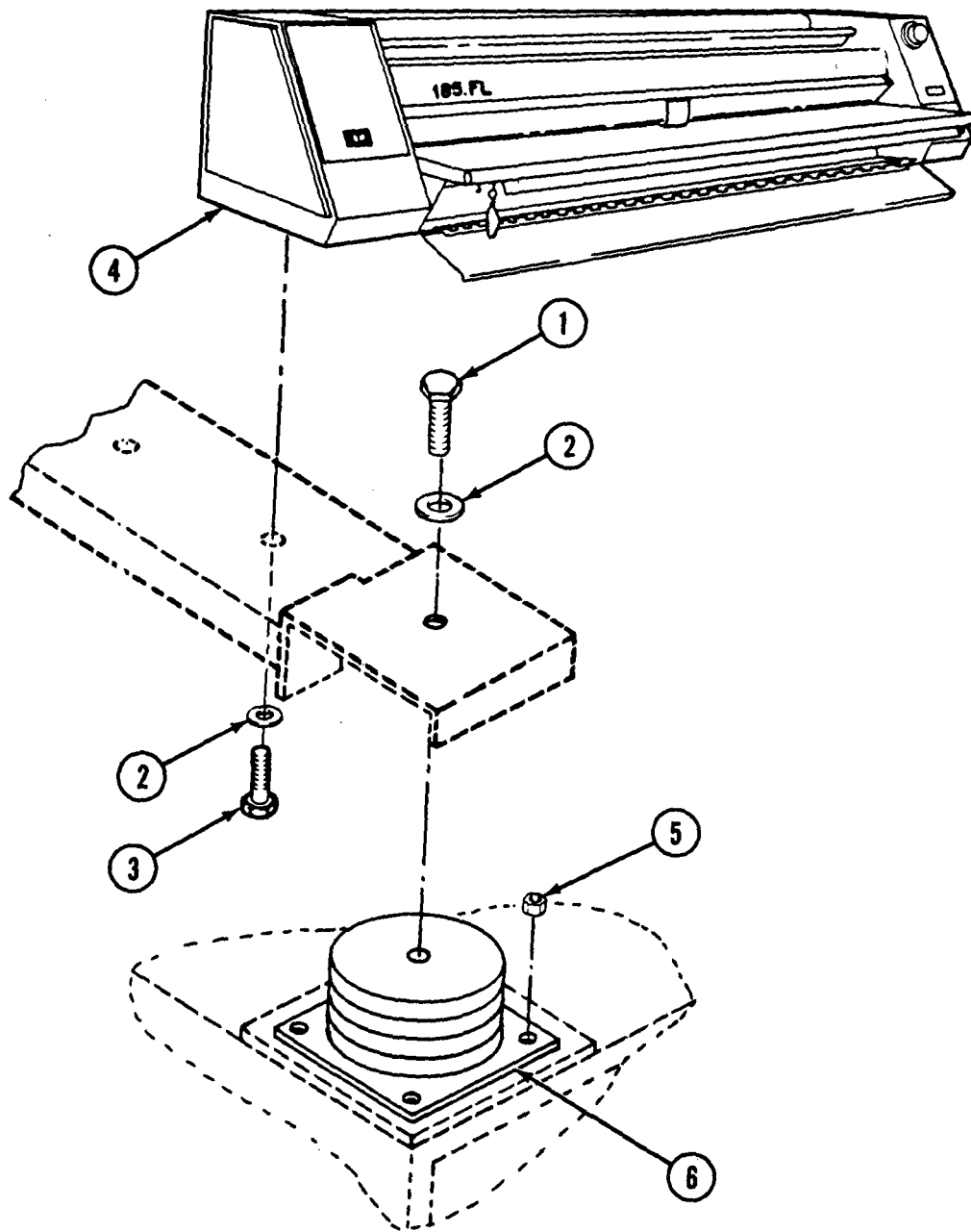

Figure 32. Diazo Reproduction Set Mounting

SECTION II

TM5-6675-326-24P

(1) ITEM NO	(2) SMR CODE	(3) FSCM	(4) PART NUMBER	(5) DESCRIPTION AND USABLE ON CODES(UOC)	(6) QTY
GROUP 10 DIAZO REPRODUCTION SET					
FIG. 32 DIAZO REPRODUCTION SET MOUNTING					
1	XDFZZ	97403	13225E3042-104	BOLT,MACH,HEX HD 3/8-16UNC-2AX5/8, STL,GR-2 CD PL.....	4
2	XDFZZ	97403	13225E3042-49	WSHR,LOCK,SPRING ,HLCL,3/8L-W,STL CD PL.....	4
3	XDFZZ	97403	13225E3042-107	BOLT,MACH,HEX HD ,3/8-16UNC- 2AX1.001,STL GR-2 CD PL.....	4
4	XDOHH	60887	185FL	COPYING MACHINE,DIA DIAZO PROCESS. .	1
5	XDFZZ	72962	42NE-040	NUT,SELF LOCKING ,STL CD PL.....	16
6	XDFZZ	81860	SLM-1	SHOCK-MOUNT.....	4

END OF FIGURE

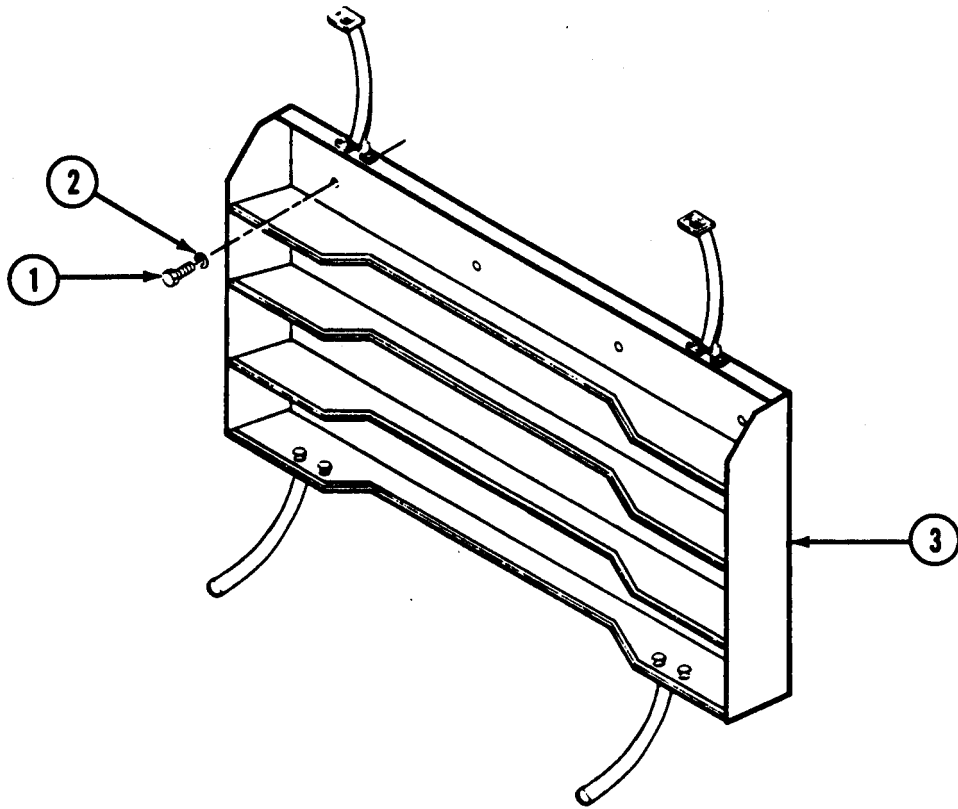

Figure 33. Diazo Paper Storage Cabinet Mounting

SECTION II			T M 5 - 6 6 7 5 - 3 2 6 - 2 4 P		
(1)	(2)	(3)	(4)	(5)	(6)
ITEM	SMR		PART		
NO	CODE	FSCM	NUMBER	DESCRIPTION AND USABLE ON CODES(UOC)	QTY

GROUP 11 FURNITURE AND CABINETS

FIG. 33 DIAZO PAPER STORAGE
CABINET MOUNTING

1	XDOZZ	97403	13225E3042-6	BOLT, MACH, HEX HD.....	16
2	XDOZZ	97403	13225E3042-7	WSHR, LOCK, SPRING.....	16
3	PFOZZ	97403	13225E4185	CABINET, PAPER STORAGE.....	2

END OF FIGURE

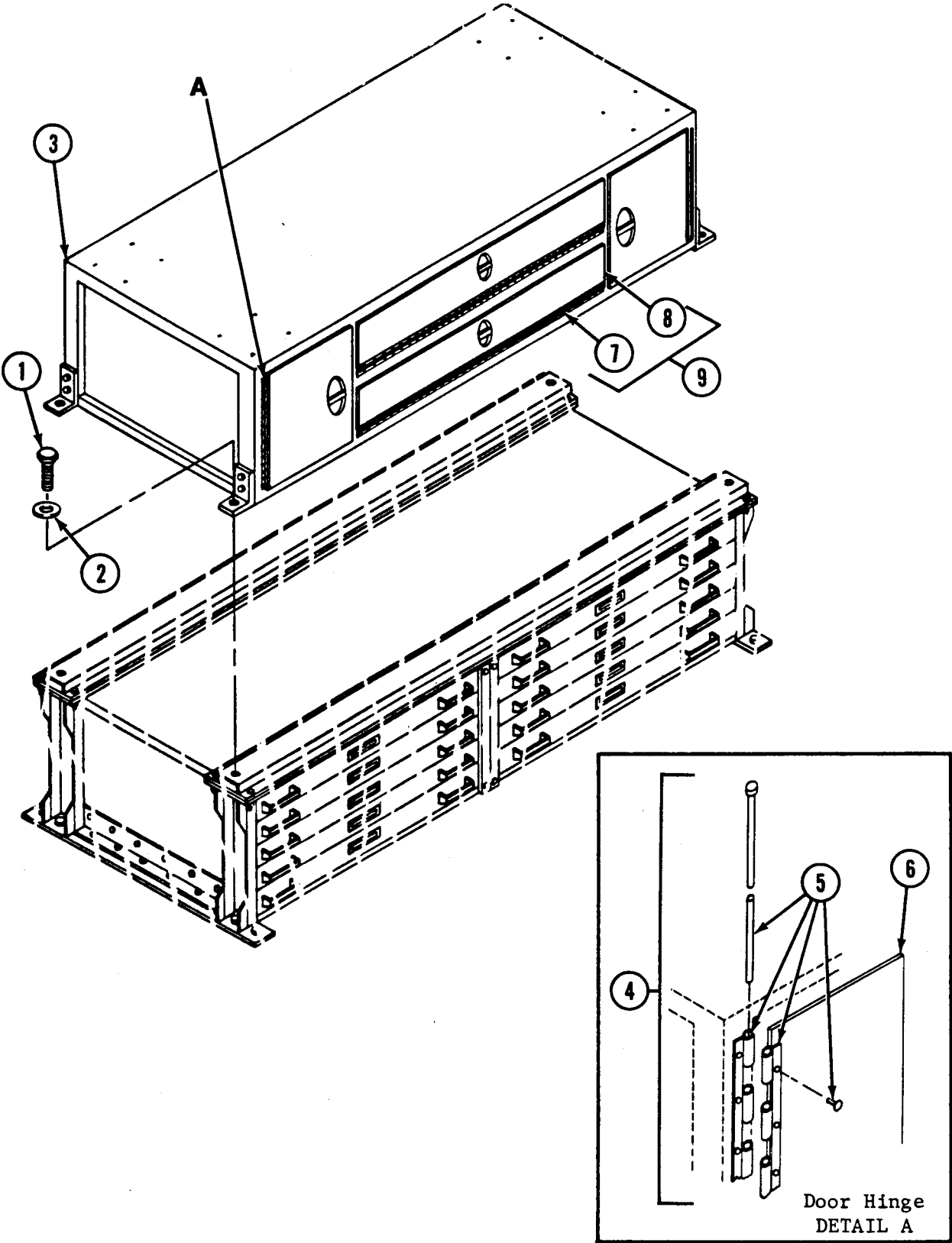

Figure 34. Diazo Supply Cabinet and Mounting

SECTION II			TM5-6675-326-24P		
(1)	(2)	(3)	(4)	(5)	(6)
ITEM	SMR		PART		
NO	CODE	FSCM	NUMBER	DESCRIPTION AND USABLE ON CODES(UOC)	QTY

GROUP 11 FURNITURE AND CABINETS

FIG. 34 DIAZO SUPPLY CABINET AND MOUNTING

1	XDFZZ	97403	MS90725-114	BOLT.....	4
2	XDFZZ	97403	MS35338-48	WASHER LOCK, SPRING	4
3	XDFZZ	51745	ADC-1794-2	.CABINET ASSY	1
4	XDFZZ	51745	ADC-1802	..DOOR ASSY, SIDE	2
5	XDFZZ	51745	ADC-1805	...HINGE.....	1
6	XDFZZ	51745	ADC-1811	...DOOR, SIDE	1
7	XDFZZ	51745	ADC-1804	..DOOR ASSY, FRONT	2
8	XDFZZ	51745	ADC-1808	...HINGE.....	1
9	XDFZZ	51745	ADC-1814	...DOOR, FRONT	1

END OF FIGURE

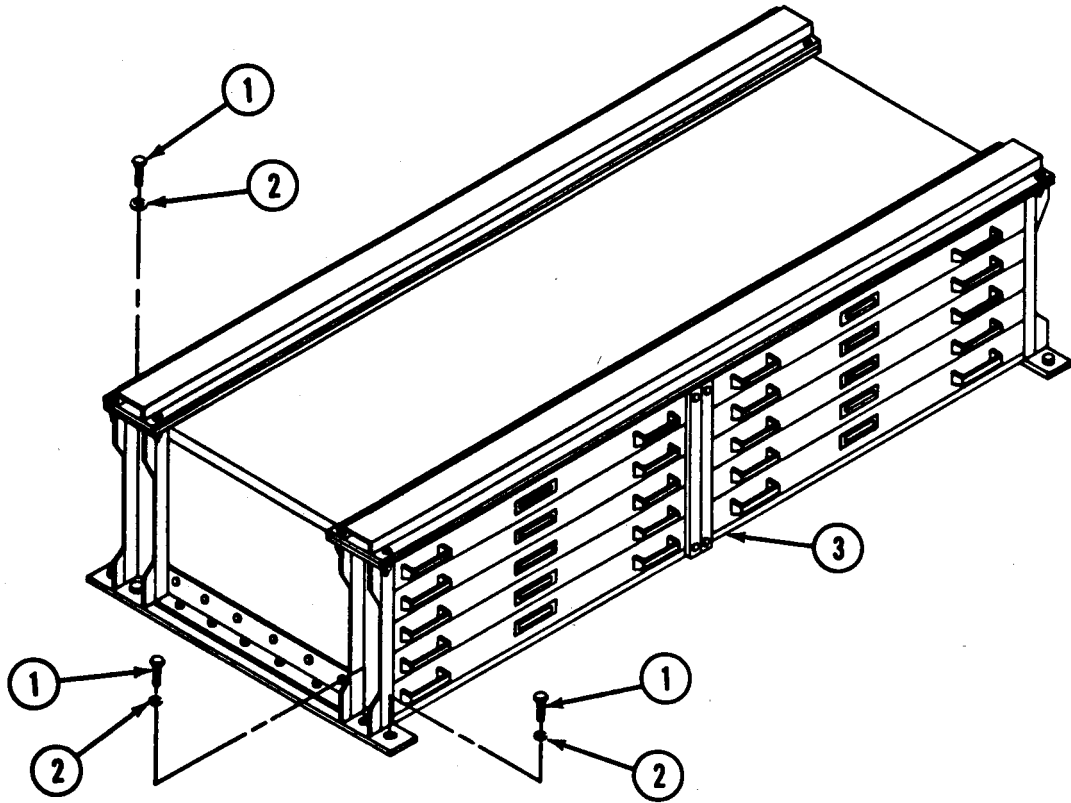

Figure 35. Map Cabinet Mounting

SECTION II			TM5-6675-326-24P		
(1)	(2)	(3)	(4)	(5)	(6)
ITEM	SMR	FSCM	PART		
NO	CODE		NUMBER	DESCRIPTION AND USABLE ON CODES(UOC)	QTY

GROUP 11 FURNITURE AND CABINETS

FIG. 35 MAP CABINET MOUNTING

1	XDOZZ	97403	13225E3042-130	BOLT,MACH,HEX HD ,1/4-20UNCX9/16L, STL GR-2 CD PL.....	4
2	XDOZZ	97403	13225E3042-131	WASHER,FLAT,1/4F-W ,STL CD PL... ..	4
3	XAOZZ	51745	ADC-1856	DRAWER SECTION ASSY.....	1

END OF FIGURE

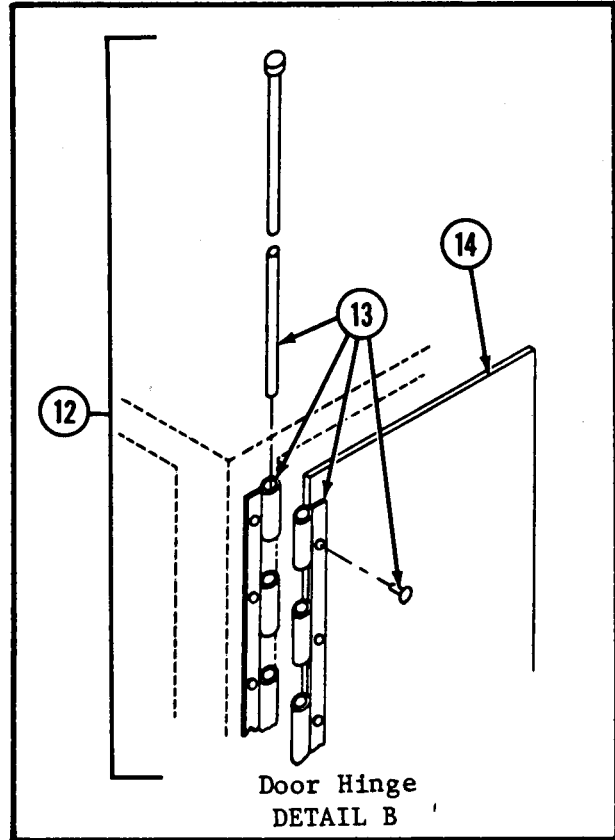
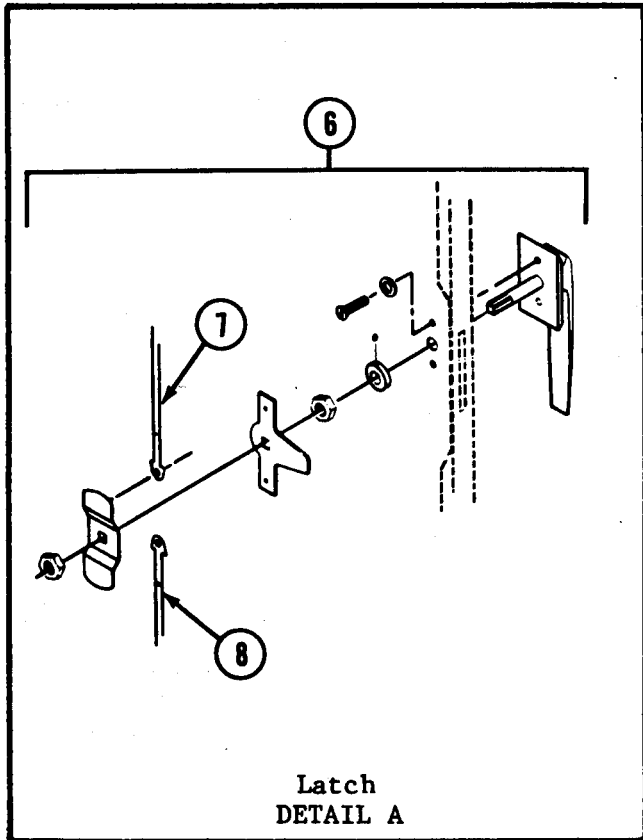
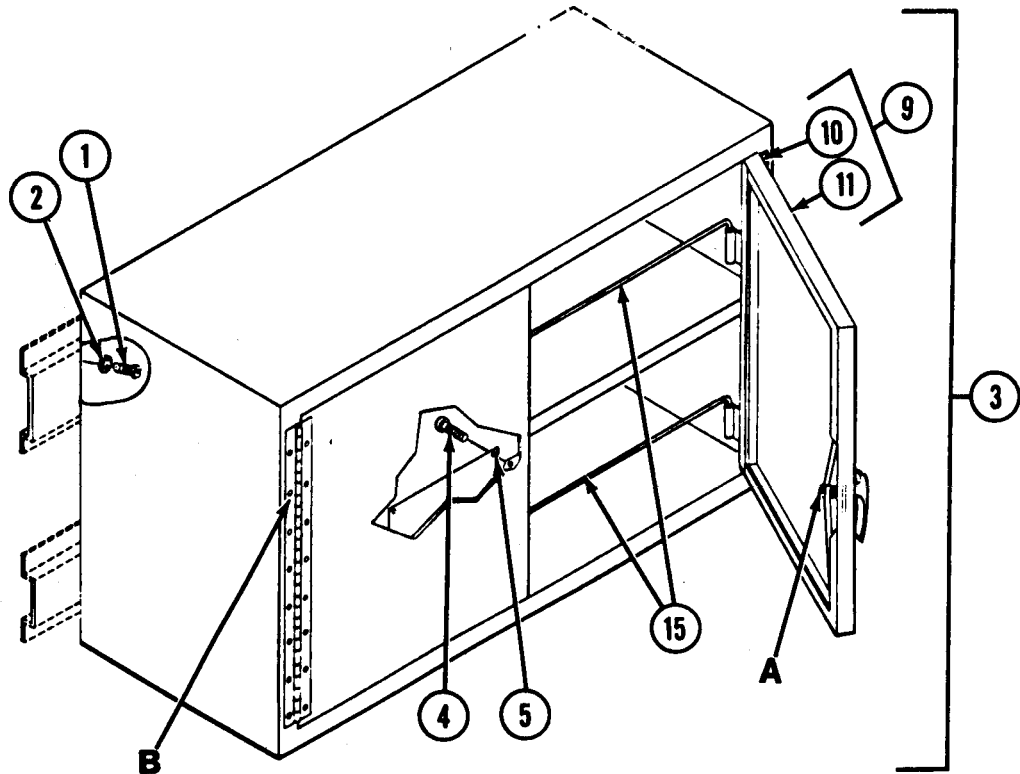

Figure 36. Wall Storage Cabinet and Mounting

SECTION II

TM5-6675-326-24P

(1) ITEM NO	(2) SMR CODE	(3) FSCM	(4) PART NUMBER	(5) DESCRIPTION AND USABLE ON CODES(UOC)	(6) QTY
-------------------	--------------------	-------------	-----------------------	---	------------

GROUP 11 FURNITURE AND CABINETS

FIG. 36 WALL STORAGE CABINET AND MOUNTING

	XDOZZ	81349	M24243/1-D502	..RIVET.....	8
1	XDOZZ	97403	13225E3042-6	BOLT,MACH,HEX HD ,5/16-18UNC-2AX3/ 4L,STL GR-2 CD PL.....	8
2	XDOZZ	97403	13225E3042-7	WSHR,LOCK,SPRING.....	8
3	PFOOZ	97403	13225E3150	CABINET,MAP,PLAN STORAGE, DOUBLE DOOR, MODIFIED.....	2
4	XAOZZ	97403	13225E3150-3	. SCR,DR,TY-U,2X3/16.....	4
5	XAOZZ	97403	13225E3613	.PLATE, IDENT.....	1
6	XDOZZ	94222	92-20-305-72	..HANDLE,DOOR.....	1
7	XDOZZ	94222	A5-21-089-10	..ROD,LATCH,STOR CAB.....	1
8	XDOZZ	94222	A-21-074-10	..ROD,LATCH.....	1
9	XD000	51745	ADC-1709	..DOOR ASSY,R-PANEL.....	1
10	XDOZZ	03007	PS07070706	...HINGE,ACCESS DOOR.....	1
11	XDOZZ	51745	ADC-1709-1	...DOOR PANEL,RIGHT.....	1
12	XD000	51745	ADC-1710	..DOOR ASSY,L-PANEL.....	1
13	XDOZZ	03007	PS07070706	...HINGE,ACCESS DOOR.....	1
14	XDOZZ	51745	ADC-1710-1	...DOOR PANEL,LEFT.....	1
15	XDOZZ	51745	ADC-1712	..ROD,RETAINING.....	1

END OF FIGURE

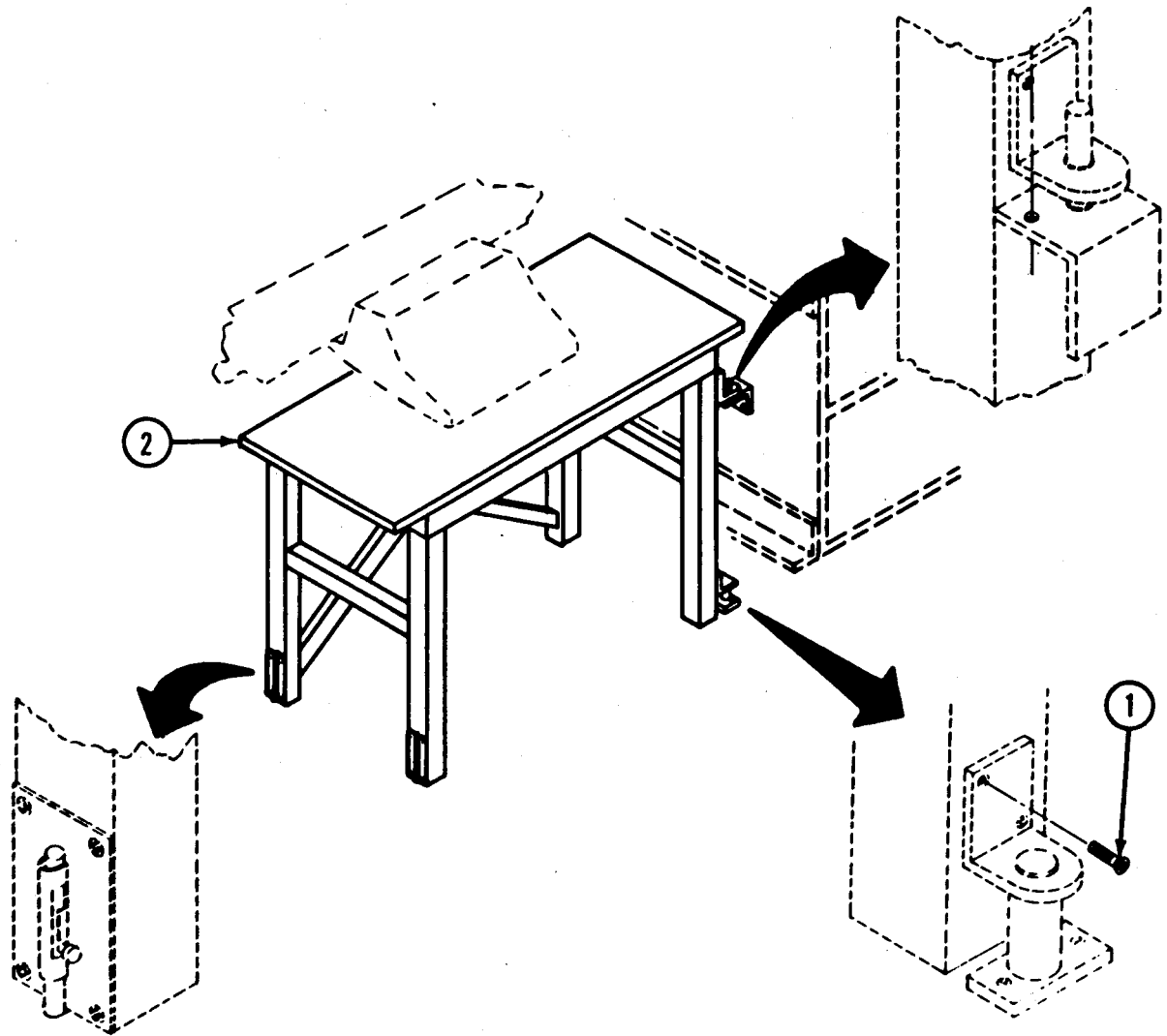

Figure 37. Typewriter Table Mounting

SECTION II			TM5-6675-326-24P		
(1)	(2)	(3)	(4)	(5)	(6)
ITEM	SMR		PART		
NO	CODE	FSCM	NUMBER	DESCRIPTION AND USABLE ON CODES(UOC)	QTY

GROUP 11 FURNITURE AND CABINETS

FIG. 37 TYPEWRITER TABLE MOUNTING

1	XDFZZ	97403	MS35492-80	SCREW.....	4
2	XDOZZ	97403	13225E4138	TYPIST TABLE, MODIFIED.....	1

END OF FIGURE

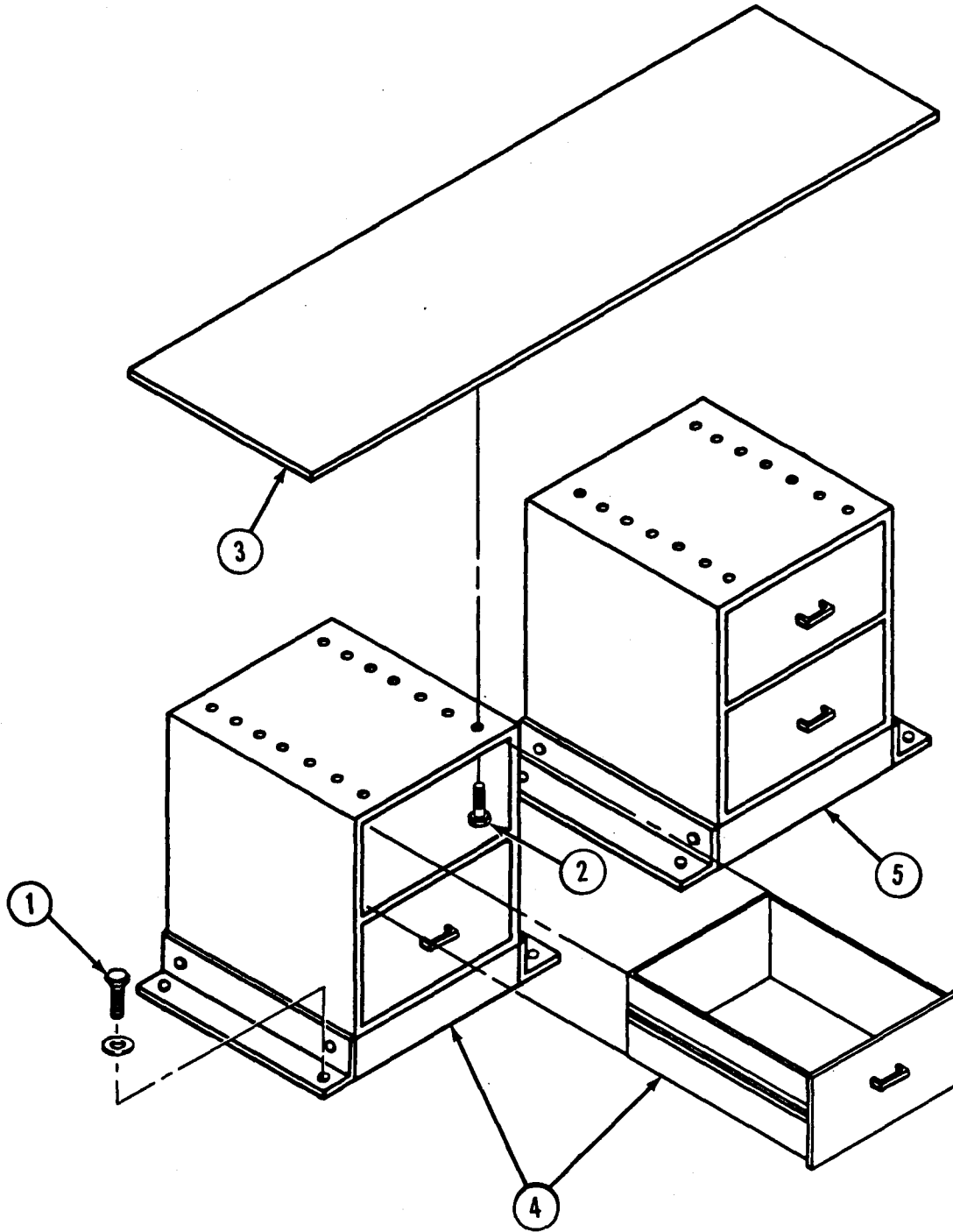

Figure 38. Two-Drawer Filing Cabinets and Work Surface Mounting

SECTION II			TM5-6675-326-24P		
(1)	(2)	(3)	(4)	(5)	(6)
ITEM	SMR		PART		
NO	CODE	FSCM	NUMBER	DESCRIPTION AND USABLE ON CODES(UOC)	QTY

GROUP 11 FURNITURE AND CABINETS

FIG. 38 TWO DRAWER FILING CABINETS
AND WORK SURFACE MOUNTING

1	XDFZZ	97403	MS16992-522	SCREW.....	8
2	XDOZZ	97403	13225E3042-64	BOLT, LAG, HEX HD.....	28
3	PFOZZ	97403	13225E4211	DESKTOP, FILE LEGAL.....	2
4	PFOZZ	97403	13225E4113	CABINET, LEGAL FILE , 2 DRAWER, MODIFIED.....	3
5	PFOOZ	97403	13225E4114	CABINET, LEGAL FILE , 2 DRAWER, MODIFIED.....	1

END OF FIGURE

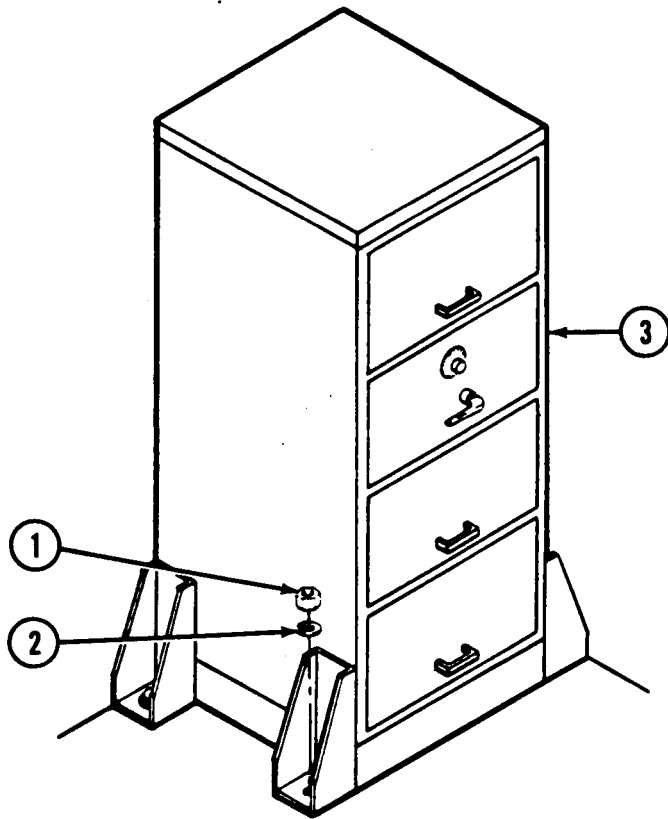

Figure 39. Security Filing Cabinet Mounting

SECTION II			TM5-6675-326-24P		
(1)	(2)	(3)	(4)	(5)	(6)
ITEM NO	SMR CODE	FSCM	PART NUMBER	DESCRIPTION AND USABLE ON CODES(UOC)	QTY

GROUP 11 FURNITURE AND CABINETS

FIG. 39 SECURITY FILING CABINET MOUNTING

1	XDFZZ	97403	MS51967-23	NUT,HEX#3/4 10UNC2B.....	4
2	XDOZZ	97403	13225E3042-7	WSHR,LOCK,SPRING ,HLCL,5/16L-W,STL	4
				CD PL.....	
3	PFOZZ	97403	13225E3685	CABINET,SECURITY, 4 DRAWER,	1
				MODIFIED.....	

END OF FIGURE

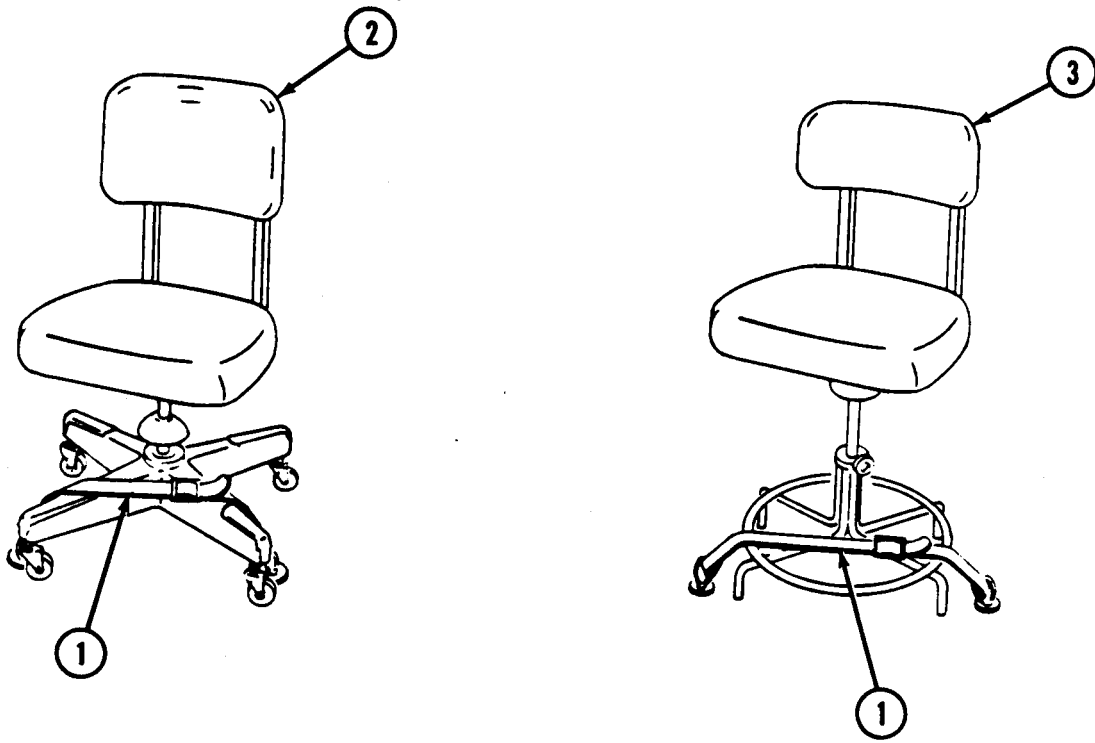

Figure 40. Desk and Drafting Rotary Chairs

SECTION II			TM5-6675-326-24P		
(1)	(2)	(3)	(4)	(5)	(6)
ITEM	SMR		PART		
NO	CODE	FSCM	NUMBER	DESCRIPTION AND USABLE ON CODES(UOC)	QTY

GROUP 11 FURNITURE AND CABINETS

FIG. 40 DESK AND DRAFTING ROTARY CHAIRS

1	XDOZZ	98313	FDC-1575-175-6	STRAP, WEB.....	2
2	PFOZF	81348	AAC00293	CHAIR, ROTARY.....	2
3	XDOZZ	80049	50188B	CHAIR, ROTARY.....	2

END OF FIGURE

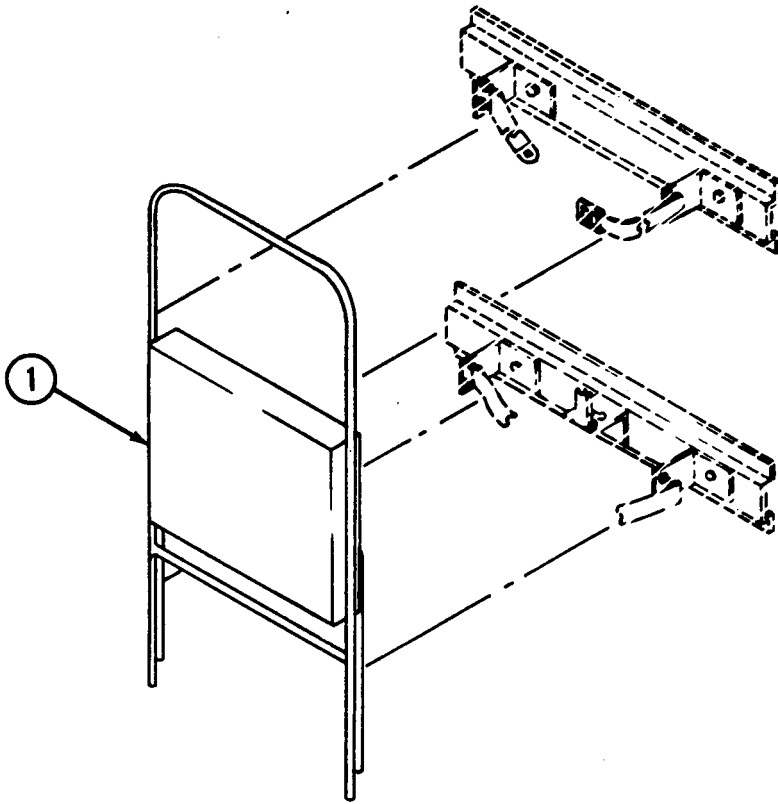

Figure 41. Folding Chair

SECTION II			TM5-6675-326-24P		
(1)	(2)	(3)	(4)	(5)	(6)
ITEM	SMR		PART		
NO	CODE	FSCM	NUMBER	DESCRIPTION AND USABLE ON CODES(UOC)	QTY
				GROUP 11 FURNITURE AND CABINETS	
				FIG. 41 FOLDING CHAIR	
1	PFOZZ	80063	SCD539471	CHAIR,FOLDING.....	1
				END OF FIGURE	

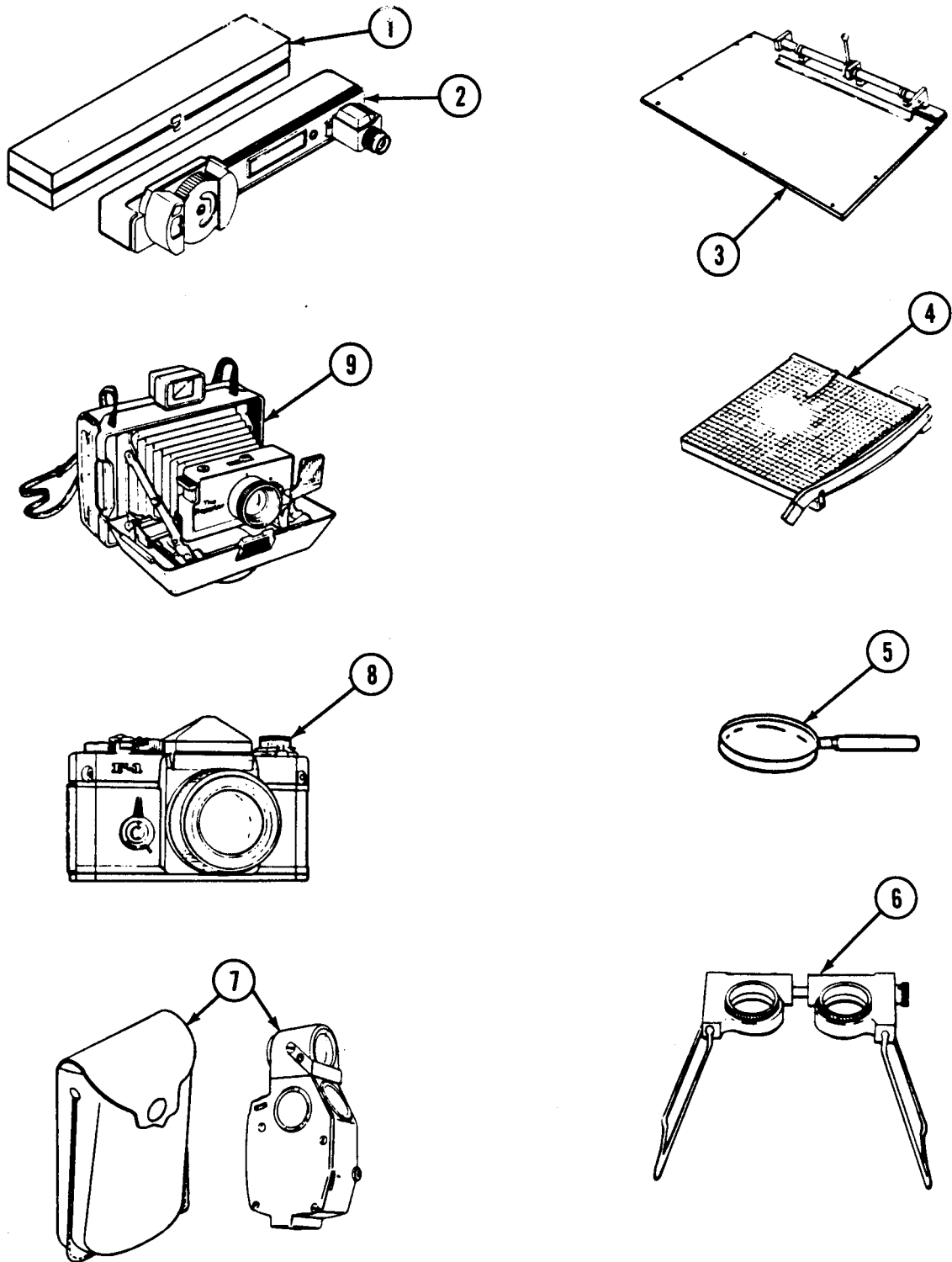

Figure 42. Support Items

SECTION II			TM5-6675-326-24P		
(1)	(2)	(3)	(4)	(5)	(6)
ITEM	SMR		PART		
NO	CODE	FSCM	NUMBER	DESCRIPTION AND USABLE ON CODES(UOC)	QTY

GROUP 12 SUPPORTITEMS

FIG. 42 SUPPORT ITEMS

1	PFOZZ	35643	8031-49	CASE,OPT,RNG,FDR.....	1
2	PFOZZ	35643	8031-31	.RANGE FINDER,OPT.....	1
3	PFOFZ	25042	0510247	PIN PUNCH REGISTER.....	1
4	PFOZZ	09177	89-560 24X24	TRIMMER,PAPER,DROP KNIFE:WOOD;24 IN	1
5	PFOZZ	22527	12-064-00	MAGNIFIER.	1
6	XDOZZ	88997	2POWERXSTEREOSCO PE	STEREOSCOPE, LENS,AE.....	1
7	PFOZZ	04024	43865	MEASURER OPTICAL TR.....	1
8	XDOZZ	80063	PL4181	CAMERA SET,STILL.....	1
9	PFOZZ	29556	EE-100	CAMERA,STILL PICTUR PICTURE.....	1

END OF FIGURE

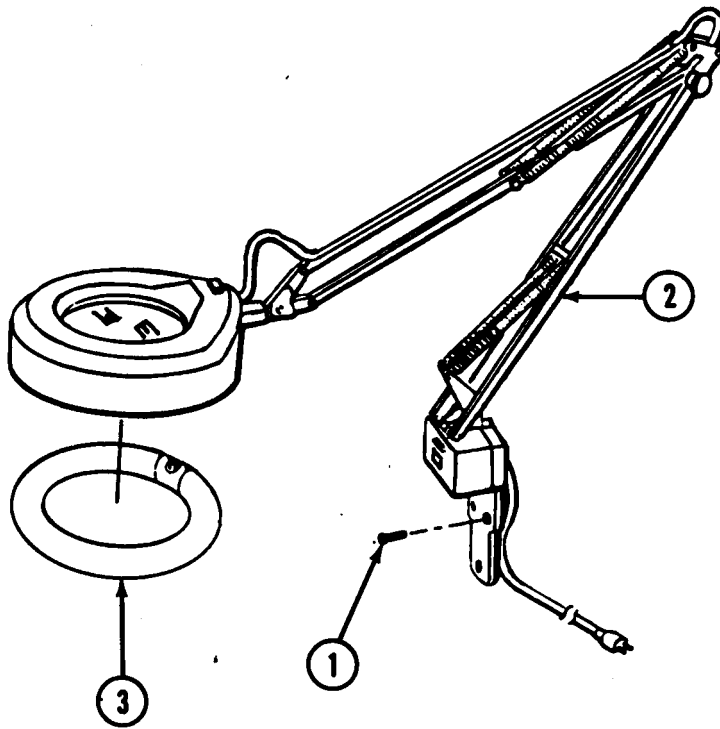

Figure 43. Magnifier Lamp Mounting

SECTION II			TM5-6675-326-24P		
(1)	(2)	(3)	(4)	(5)	(6)
ITEM	SMR		PART		
NO	CODE	FSCM	NUMBER	DESCRIPTION AND USABLE ON CODES(UOC)	QTY

GROUP 12 SUPPORTITEMS

FIG. 43 MAGNIFIER LAMP MOUNTING

1	XDFZZ	96906	MS35206-265	SCREW,MACHINE.....	3
2	PA00Z	15607	KFM-2/A	MAGNIFIER.....	2
3	PA0ZZ	08108	FC8T9/CW	.LAMP,FLUORESCENT.....	1

END OF FIGURE

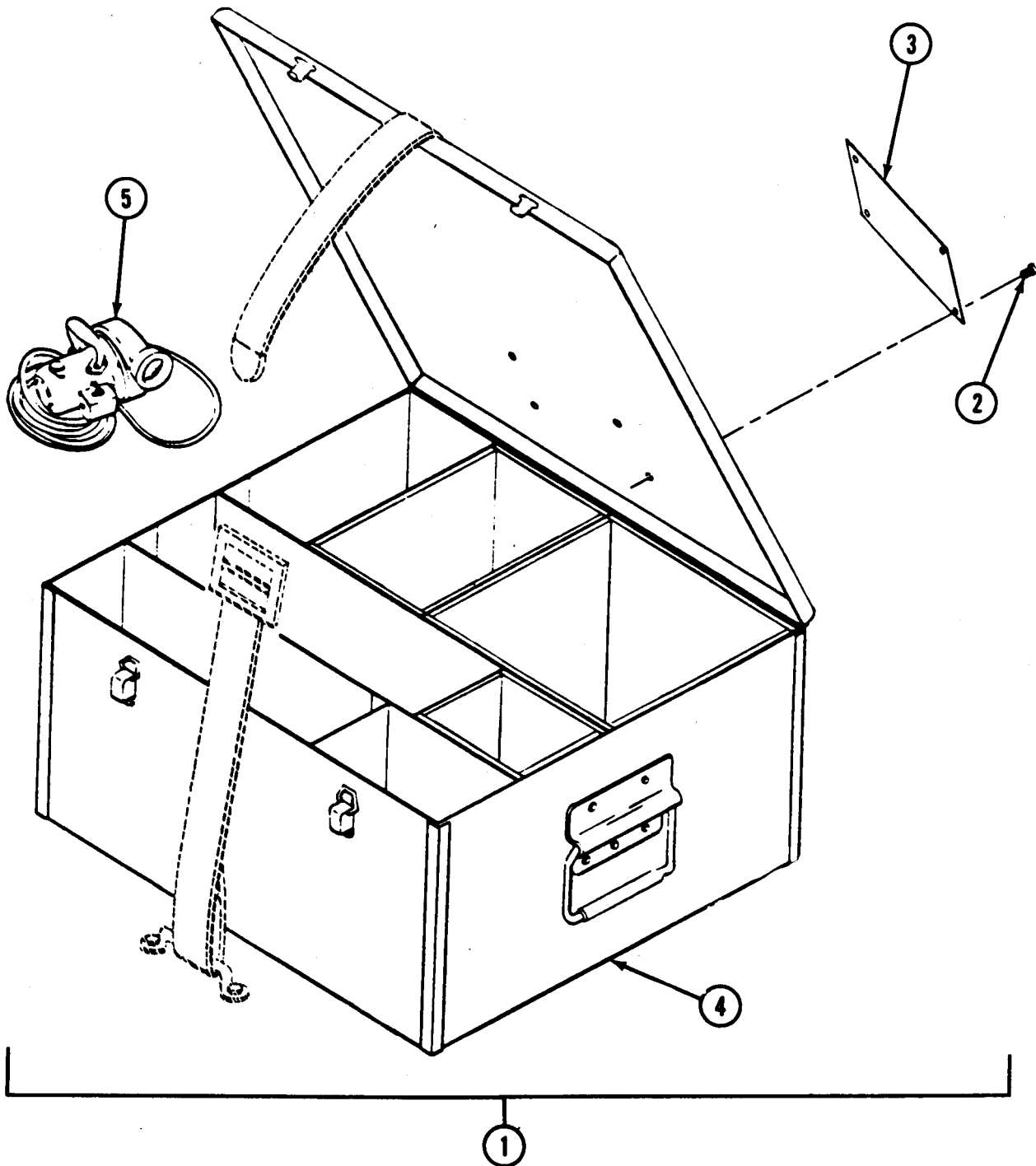

Figure 44. Vacuum Storage Box Assembly

SECTION II

TM 5-6675-326-24P

(1)	(2)	(3)	(4)	(5)	(6)
ITEM	SMR		PART		
NO	CODE	FSCM	NUMBER	DESCRIPTION AND USABLE ON CODES(UOC)	QTY

GROUP 12 SUPPORTITEMS

FIG. 44 VACUUM STORAGE BOX AND ASSEMBLY

1	PFFFZ	97403	13225E3490	STORAGE CONTAINER,F CLEANER	1
2	XDFZZ	97403	13225E3490-3	.SCR,DR,2X3/16,TY-U	4
3	XDFZZ	97403	13225E3613	.PLATE, IDENT	1
4	XDFFF	51745	ADC-1950	.BOX STOR ASSY VAC	1
5	PFOZO	12835	MVU	CLEANER,VACUUM,ELEC	1

END OF FIGURE

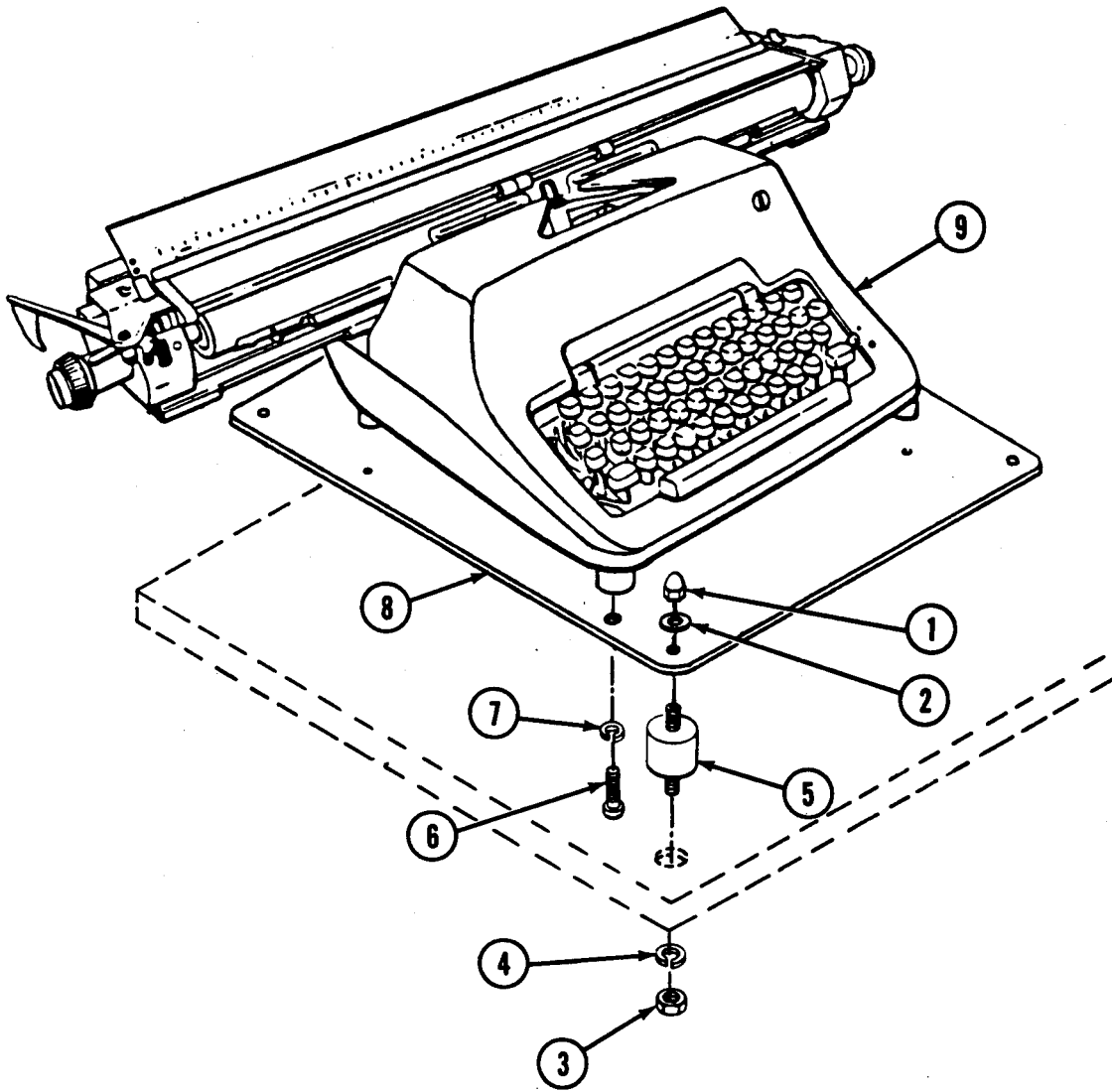

Figure 45. Typewriter Mounting

SECTION II			TM5-6675-326-24P		
(1)	(2)	(3)	(4)	(5)	(6)
ITEM	SMR		PART		
NO	CODE	FSCM	NUMBER	DESCRIPTION AND USABLE ON CODES(UOC)	QTY

GROUP 12 SUPPORTITEMS

FIG. 45 TYPEWRITTER MOUNTING

1	XDOZZ	97403	13225E3042-98	NUT,CAP,5/16-18UNC -2B,STL GR-2 CD	4
				PL.....	
2	XDOZZ	97403	13225E3042-99	WASHER,FLAT,5/16W-F.....	4
3	XDFZZ	97403	MS35649-2312	NUT,HEX.....	4
4	XDOZZ	97403	13225E3042-7	WSHR, LOCK,SPRING.....	4
5	XDOZZ	03481	A43-051	MOUNT,CYCLINDRICAL.....	4
6	XDOZZ	97403	13225E3042-94	SCREW,PNH,CAP ,8-36UNF-2AX1.00L,	4
				STL GR-2 CD PL.....	
7	XDOZZ	97403	13225E3042-95	WASHER, LOCK,SPRING ,8L-W,STL CD PL.	4
8	XDOZZ	97403	13225E4039	BRACKET,TYPEWRITER.....	1
9	PFOZF	61634	S27	TYPEWRITER 24 IN.....	1

END OF FIGURE

SECTION III

Not Applicable

CROSS-REFERENCE INDEXES

STOCK NUMBER	NATIONAL STOCK NUMBER INDEX		STOCK NUMBER	FIG.	ITEM
	FIG.	ITEM			
5930-00-054-5892	5	32	6675-01-156-8131	28	8
	5	38	5998-01-156-8132	28	9
4140-00-106-6462	6	6	6250-01-166-8917	23	30
6240-00-152-2985	23	22	6675-01-167-2891	25	3
5905-00-159-7979	16	18	6675-01-167-2892	27	2
7910-00-205-3400	44	5	6675-01-167-2894	28	6
6675-00-221-7121	23	1	5950-01-167-3029	24	20
7520-00-224-7621	42	4	5950-01-167-3031	24	22
5920-00-238-3087	19	19	6675-01-167-4782	18	20
5920-00-252-1699	22	13	6675-01-168-4229	42	7
7105-00-269-8463	41	1	6675-01-168-6355	28	7
5920-00-280-8342	3	1	6675-01-168-6356	42	1
4210-00-555-8837	1	29	6650-01-168-8451	43	2
6240-00-556-8654	5	28	6675-01-169-5284	23	4
6240-00-556-8655	43	3	6675-01-169-5285	23	27
6675-00-586-6649	22	2	5930-01-172-5083	23	10
5310-00-595-6761	28	2	5930-01-172-5085	24	2
5930-00-660-5584	2	97	7510-01-172-5086	27	1
7430-00-663-9102	45	9	6675-01-174-4049	42	2
5930-00-683-6506	16	17	5920-01-174-8120	19	20
	17	9	6675-01-175-5914	42	3
4140-00-726-9755	19	6	6650-01-177-0632	21	2
5975-00-878-3791	1	9	6675-01-180-3868	21	1
6545-00-922-1200	1	33	5930-01-185-1327	22	18
5930-00-944-1086	2	103	6675-01-186-6918	24	6
4120-00-974-7206	7	9	6675-01-186-6919	24	7
5120-01-013-1676	1	7	6675-01-186-6920	24	26
5925-01-021-5222	3	9	6150-01-203-2046	29	13
5925-01-042-0109	3	7	5930-01-204-6634	22	28
5998-01-043-1007	19	16	6150-01-210-8732	22	30
6220-01-045-0249	5	21	6150-01-210-8733	22	31
5930-01-046-2641	29	11	6240-01-212-9535	22	17
5920-01-052-5020	19	18	5930-01-213-3466	5	13
5935-01-058-9269	2	21		5	20
6720-01-064-8071	42	9	7110-01-216-7306	38	3
5815-01-067-4655	31	2	7125-01-216-7307	36	3
6140-01-077-5153	24	14	7125-01-221-6013	39	3
5925-01-092-9573	3	6	7125-01-221-6014	33	3
5925-01-100-3631	3	4	6230-01-221-6036	4	
5925-01-111-7562	3	5	8145-01-221-6039	44	1
6220-01-113-8210	5	14	3610-01-223-3172	15	6
4940-01-118-1890	29	1	6675-01-223-3173	22	1
7420-01-127-0451	24	16	7125-01-223-3175	38	4
2540-01-133-9726	1	22	7125-01-223-3176	38	5
4940-01-138-2679	29	8	6675-01-223-3177	21	11
5925-01-147-8574	3	8	6650-01-226-4797	42	5
6675-01-155-6593	24	5	5950-01-227-8663	19	13
6675-01-155-6594	24	23	5930-01-240-6748	22	16
6675-01-155-6607	24	1	5905-01-243-4338	22	14
6675-01-156-8130	28	5	6150-01-247-3650	1	6

SECTION IV

TM5-6675-326-24P

CROSS-REFERENCE INDEXES

STOCK NUMBER	NATIONAL STOCK NUMBER INDEX		FIG.	ITEM
	FIG.	ITEM		
7420-01-249-0643	30	1		
6650-01-253-8762	22	3		

CROSS-REFERENCE INDEXES

FSCM	PART NUMBER	PART NUMBER INDEX - STOCK NUMBER	FIG.	ITEM
94222	A-21-074-10		36	8
81348	AAC00293		40	2
51745	ADC-1709		36	9
51745	ADC-1709-1		36	11
51745	ADC-1710		36	12
51745	ADC-1710-1		36	14
51745	ADC-1712		36	15
51745	ADC-1794-2		34	3
51745	ADC-1802		34	4
51745	ADC-1804		34	7
51745	ADC-1805		34	5
51745	ADC-1808		34	8
51745	ADC-1811		34	6
51745	ADC-1814		34	9
51745	ADC-1856		35	3
51745	ADC-1950		44	4
51745	ADCT-4850		1	1
07707	AD53B5		1	23
03481	A10-216		2	115
03481	A10-80		6	8
			10	10
02145	A11471-1		16	25
03481	A25-211		14	6
03481	A25-271		1	30
			15	25
			15	27
			15	29
			15	31
03481	A37-211		15	33
03481	A37-296		15	36
03481	A43-051		45	5
94222	A5-21-089-10		36	7
02145	B11783-1		19	1
02145	B14012-2		18	3
02145	B15178-1		18	5
02145	B15178-2		18	4
02145	B15285-1		18	10
02145	B15574-1		18	18
02145	B16416-1		19	22
02145	B16946		17	10
02145	B17482-1		16	28
02145	B23300-1		20	20
02145	B23301-1		20	16
02145	B23592		20	10
02145	B24817-3		19	12
02145	B24843-1		17	25
02145	B24845-1		17	13
02145	B24846		17	4
02145	B25113-1		19	4
02145	B25846-1		19	11
02145	C-12089		16	9

SECTION IV

TM5-6675-326-24P

CROSS-REFERENCE INDEXES

FSCM	PART NUMBER	PART NUMBER INDEX STOCK NUMBER	FIG.	ITEM
02145	C-12109-1		16	2
02145	C-12109-2		16	3
02145	C-12110-1		16	4
02145	C-12110-2		16	5
97450	CH20-6-08	4120-00-974-7206	7	9
99862	CL-63-KA-270		1	24
02145	C15962-1		16	15
02145	C19344-3		16	19
02145	C22871-1	5950-01-227-8663	19	13
02145	C26777-1		18	13
02145	C26777-2		18	11
02145	C26777-5		18	14
02145	C26777-6		18	12
14109	D-CE3778		13	28
02145	D-13983-1		16	10
02145	D-13983-2		16	11
02145	D-13986-3		16	7
02145	D-13986-4		16	8
02145	D15179-1		18	6
02145	D15498-2	6675-01-167-4782	18	20
02145	D15563-3		18	16
02145	D16791-1		17	17
02145	D16842-1		17	6
02145	D16871		17	20
02145	D16887-1		16	23
02145	D17898		17	16
02145	D25109-3		19	7
02145	D25110-3		16	27
02145	D25111-2		19	25
02145	D25112-1		19	2
02145	D25155-1		16	29
02145	D25847-1		19	24
02145	D26650-1		16	26
02145	D28527-1	5998-01-043-1007	19	16
29556	EE-100	6720-01-064-8071	42	9
18520	EL-506A	7420-01-249-0643	30	1
30190	E0686	4140-00-106-6462	6	6
08108	FC8T9/CW	6240-00-556-8655	43	3
98313	FDC-1575-175-6		40	1
98313	FDC1225M5		1	41
81349	F02A250V1A	5920-00-280-8342	3	1
81349	F02B250V2AS	5920-00-238-3087	19	19
08108	F40WW	6240-00-556-8654	5	28
79725	G-2100B-12		2	122
79725	G-2100B-27		2	31
79725	G-2100B-30		2	18
79725	G-2100C-27		2	30
79725	G-2100C-30		2	17
79725	G-3000B-17-9		5	5
79725	G-3000B-18		2	119
79725	G-3000B-3		2	11

CROSS-REFERENCE INDEXES

FSCM	PART NUMBER	PART NUMBER INDEX STOCK NUMBER	FIG.	ITEM
79725	G-3000B-32		2	62
79725	G-3000B-34		2	50
79725	G-3000B-40-5		5	3
79725	G-3000B-48		2	77
79725	G-3000B-5		2	108
79725	G-3000B-58		2	94
79725	G-3000B-62		2	117
79725	G-3000B-8		2	132
79725	G-3000B-98		2	45
79725	G-3000CE-13-8		5	4
79725	G-3000CE-15		2	134
79725	G-3000CE-18		2	46
79725	G-3000CE-2		2	64
79725	G-3000CE-24		2	112
79725	G-3000CE-28		2	49
79725	G-3000CE-3		2	99
79725	G-3000CE-30		2	76
79725	G-3000CE-32		2	61
79725	G-3000CE-38-5		5	2
79725	G-3000CE-40-5		5	7
79725	G-3000CE-46		2	93
79725	G-3000CE-5		2	72
79725	G-3000CE-6		2	118
79725	G-3000CE-60		2	26
			2	100
79725	G-3006E		5	1
79725	G-3007C		2	63
79725	G-3010B		2	65
79725	G-3011E		2	52
79725	G-3015E		2	48
79725	G-3017TCE		2	10
79725	G-3086A		2	133
79725	G-3089E		2	92
46384	H-0420-X		12	44
			13	50
28480	HP-41CV	7420-01-127-0451	24	16
50438	HP-97		2	39
51174	HP82087A		30	3
51174	HP82109A		30	2
15607	KFM-2/A	6650-01-168-8451	43	2
36970	L2501	6675-01-155-6607	24	1
30562	M-91-231	6675-01-223-3177	21	11
02145	MIM335100		15	16
96906	MS15795-802	5310-00-595-6761	28	2
97403	MS16992-522		38	1
97403	MS16992-708		15	2
96906	MS17984-1014		1	25
96906	MS20392-5C23		12	24
			13	30
96906	MS20392-5C33		12	46
			13	52

SECTION IV

TM5-6675-326-24P

CROSS-REFERENCE INDEXES

FSCM	PART NUMBER	PART NUMBER INDEX STOCK NUMBER	FIG.	ITEM
96906	MS29513-115		12	56
			13	62
96906	MS3108B18-11S		2	69
			2	71
96906	MS35190-241		2	83
			2	125
96906	MS35206-233		2	37
			2	81
96906	MS35206-243		3	2
96906	MS35206-265		43	1
97403	MS35338-48		34	2
97403	MS35492-80		37	1
97403	MS35649-2312		45	3
96906	MS35674-41		12	49
			13	55
96906	MS51861-12C		28	1
96906	MS51861-24		11	1
96906	MS51861-46		2	42
			2	86
97403	MS51967-23		39	1
97403	MS90725-114		34	1
96906	MS9072626-64		7	4
12835	MVU	7910-00-205-3400	44	5
81349	M24243/1-D502		36	
30562	M91-229	6675-01-223-3173	22	1
80205	NAS1329C3-80		11	10
DUMMY	NPN		22	10
80621	NT8407CP		12	2
36970	P-1-1	5998-01-156-8132	28	9
36970	P-1-10		28	4
36970	P-1-2	6675-01-156-8130	28	5
36970	P-1-3	6675-01-156-8131	28	8
36970	P-1-4	6675-01-168-6355	28	7
36970	P-1-5	6675-01-167-2894	28	6
36970	P-1-9		28	3
36970	P-1D	6675-01-155-6594	24	23
80063	PL4181		42	8
03007	PS07070706		36	10
			36	13
45225	P74-144	5120-01-013-1676	1	7
81487	Q0120GFI	5925-01-021-5222	3	9
36970	RXA-1260		24	27
36970	RX5		24	28
80063	SCD539471	7105-00-269-8463	41	1
81860	SLM-1		32	6
81860	SLM-3		15	41
80063	SM-B-633234-1	5930-00-944-1086	2	103
03481	SS37B296		13	17
03481	SS37K211L		7	14
61634	S27	7430-00-663-9102	45	9
03481	S37-211		15	15

CROSS-REFERENCE INDEXES

PART NUMBER INDEX

FSCM	PART NUMBER	STOCK NUMBER	FIG.	ITEM
03481	S8-120		5	12
			5	19
03481	S8-75		2	105
			2	111
73559	TA201-T WB	5930-01-046-2641	29	11
81348	WC375/01-002	5925-01-042-0109	3	7
81348	WC375/01-003	5925-01-111-7562	3	5
81348	WC375/02-004	5925-01-092-9573	3	6
81348	WC375/02-008	5925-01-147-8574	3	8
81348	WC375/03-004	5925-01-100-3631	3	4
81348	WC596/40-2	5935-01-058-9269	2	21
81348	WC596/77-1		2	74
81348	WL116-5T	6240-00-152-2985	23	22
81348	WS896-2-02A	5930-00-660-5584	2	97
3D536	XX-78322		10	11
			11	11
75364	000-021-011		29	12
75364	000-265-070		29	3
75364	000-348-047		29	10
75364	000-348-052		29	5
75364	000-348-146		29	9
75364	000-352-043		29	4
75364	000-355-004		29	7
75364	000-601-571		29	14
75364	000-650-409		29	6
75364	000-850-006	6150-01-203-2046	29	13
75364	000-855-015		29	2
75364	000-857-095	4940-01-138-2679	29	8
51174	00097-13101		24	18
51174	00097-13141		24	19
82634	0111-0002	5930-00-054-5892	5	32
			5	38
82877	028340	4140-00-726-9755	19	6
25042	0510247	6675-01-175-5914	42	3
72962	10004		1	26
26954	100357		23	21
26954	100359	6675-01-169-5284	23	4
50926	1017		1	17
			13	7
26954	101909		23	26
26954	102312		23	25
26954	105158		23	8
81447	1062N		10	4
			11	4
26954	107841		23	9
19207	10916537	4210-00-555-8837	1	29
73559	110-B-73	5930-00-683-6506	16	17
			17	9
26954	1140408		23	2
26954	1140820		23	5
19207	11677011	6545-00-922-1200	1	33

SECTION IV

TM5-6675-326-24P

CROSS-REFERENCE INDEXES

FSCM	PART NUMBER	PART NUMBER INDEX		FIG.	ITEM
			STOCK NUMBER		
36970	12.54		6675-01-186-6919	24	7
36970	12.56		6675-01-186-6918	24	6
22527	12-064-00		6650-01-226-4797	42	5
36970	1260		6675-01-155-6593	24	5
36970	1260-12			25	5
36970	1260-13			25	6
36970	1260-15			25	9
36970	1260-16			25	8
36970	1260-17			25	7
36970	1260-18			25	10
36970	1260-25		6675-01-167-2891	25	3
36970	1260-26			25	4
36970	1260-27			25	2
36970	1260-36			26	5
36970	1260-39			25	1
36970	1260-42			24	10
36970	1260-45			24	9
36970	1260-54		5930-01-172-5085	24	2
36970	1260-55			24	11
36970	1260-56			24	12
31369	1260-57			24	13
36970	1260-64			26	2
36970	1260-65			26	6
36970	1260-66			26	7
36970	1260-67			26	4
36970	1260-70			26	3
36970	1260-71			26	1
97403	13216E6138-2			7	5
97403	13216E6152			7	8
97403	13216E6153			7	7
97403	13225E3017-9			1	2
97403	13225E3042-104			32	1
97403	13225E3042-107			32	3
97403	13225E3042-130			35	1
97403	13225E3042-131			35	2
97403	13225E3042-18			1	8
97403	13225E3042-21			1	10
97403	13225E3042-35			1	34
97403	13225E3042-49			1	36
				32	2
97403	13225E3042-6			33	1
				36	1
97403	13225E3042-64			15	1
				38	2
97403	13225E3042-7			33	2
				36	2
				39	2
				45	4
97403	13225E3042-81			15	5
97403	13225E3042-82			15	3
97403	13225E3042-83			15	4

CROSS-REFERENCE INDEXES

FSCM	PART NUMBER	PART NUMBER INDEX STOCK NUMBER	FIG.	ITEM
97403	13225E3042-89		1	38
97403	13225E3042-91		1	35
97403	13225E3042-94		45	6
97403	13225E3042-95		45	7
97403	13225E3042-98		45	1
97403	13225E3042-99		45	2
97403	13225E3052-15		13	16
97403	13225E3052-19		13	15
97403	13225E3052-2		13	22
97403	13225E3052-20		13	14
97403	13225E3052-29		13	5
97403	13225E3052-30		13	1
97403	13225E3052-31		13	6
97403	13225E3052-32		1	19
			13	9
97403	13225E3052-33		13	24
97403	13225E3052-34		13	25
97403	13225E3052-6		13	11
97403	13225E3052-8		13	26
97403	13225E3053		8	
97403	13225E3053-11		8	22
97403	13225E3053-12		8	23
97403	13225E3053-14		8	26
97403	13225E3053-15		8	25
97403	13225E3053-17		8	19
97403	13225E3053-18		8	20
97403	13225E3053-19		8	27
97403	13225E3053-22		8	1
97403	13225E3053-23		8	17
97403	13225E3053-24		8	9
97403	13225E3053-25		8	7
97403	13225E3053-26		8	8
97403	13225E3053-29		8	15
97403	13225E3053-30		8	16
97403	13225E3053-32		7	1
97403	13225E3053-33		7	2
97403	13225E3053-34		7	3
97403	13225E3053-41		8	10
97403	13225E3053-8		8	12
97403	13225E3053-9		8	13
97403	13225E3056-13		1	31
97403	13225E3056-14		1	32
97403	13225E3057		7	10
97403	13225E3057-2		7	15
97403	13225E3057-3		7	16
97403	13225E3057-4		7	11
97403	13225E3057-5		7	13
97403	13225E3057-6		7	12
97403	13225E3074	2540-01-133-9726	1	22
97403	13225E3075		13	13
97403	13225E3078		2	24

SECTION IV

TM5-6675-326-24P

CROSS-REFERENCE INDEXES

FSCM	PART NUMBER	PART NUMBER INDEX STOCK NUMBER	FIG.	ITEM
97403	13225E3080		2	113
97403	13225E3086		1	21
97403	13225E3093		6	
97403	13225E3093-10		6	17
97403	13225E3093-4		6	7
97403	13225E3093-6		6	1
97403	13225E3095-101		5	36
97403	13225E3095-102		5	30
97403	13225E3116-2		2	38
			2	82
97403	13225E3117-2		2	40
			2	84
97403	13225E3120		5	33
			5	39
97403	13225E3130		5	9
97403	13225E3130-4		5	11
97403	13225E3130-5		5	10
97403	13225E3131		5	15
			5	22
97403	13225E3132		2	110
97403	13225E3146		5	31
			5	37
97403	13225E3147		1	4
97403	13225E3148		2	78
97403	13225E3150	7125-01-216-7307	36	3
97403	13225E3150-3		36	4
97403	13225E3151		13	71
97403	13225E3152-1		12	72
97403	13225E3152-3		14	12
97403	13225E3153		12	15
			14	5
97403	13225E3171-151		2	19
97403	13225E3171-153		2	101
97403	13225E3171-154		2	106
97403	13225E3171-155		2	23
97403	13225E3171-156		2	14
97403	13225E3171-157		2	13
97403	13225E3171-80		2	35
97403	13225E3171-81		2	4
97403	13225E3171-83		2	8
97403	13225E3171-84		2	25
97403	13225E3171-85		2	130
97403	13225E3171-87		2	2
97403	13225E3195-14		1	40
97403	13225E3195-49		9	1
97403	13225E3225		12	
97403	13225E3225-22		12	21
97403	13225E3225-28		12	12
97403	13225E3225-29		12	13
97403	13225E3225-31		12	8
97403	13225E3225-32		12	7

CROSS-REFERENCE INDEXES

FSCM	PART NUMBER	PART NUMBER INDEX STOCK NUMBER	FIG.	ITEM
97403	13225E3225-33		12	19
97403	13225E3225-34		12	20
97403	13225E3225-5		12	16
97403	13225E3245		6	2
97403	13225E3246		6	5
97403	13225E3247		6	18
97403	13225E3248		6	12
97403	13225E3248-1		6	14
97403	13225E3250		6	13
97403	13225E3262		6	9
97403	13225E3263		6	11
97403	13225E3264		6	10
97403	13225E3266-1		6	16
97403	13225E3266-2		6	15
97403	13225E3274	6150-01-247-3650	1	6
97403	13225E3276		3	3
97403	13225E3284		9	18
97403	13225E3285		9	26
97403	13225E3286		9	25
97403	13225E3287		9	24
97403	13225E3289		1	20
			13	10
97403	13225E3292		1	14
			13	4
97403	13225E3293		1	13
			13	3
97403	13225E3294		1	18
			13	8
97403	13225E3295		1	12
			13	2
97403	13225E3299-1		2	57
			2	68
97403	13225E3299-3(W2)		2	56
97403	13225E3299-4(W3)		2	67
97403	13225E3316-100		2	129
97403	13225E3316-1150		2	28
97403	13225E3316-120		2	3
97403	13225E3316-1200		2	9
97403	13225E3316-150		2	79
97403	13225E3316-180		2	128
97403	13225E3316-300		2	5
97403	13225E3316-380		2	1
97403	13225E3316-40		2	6
97403	13225E3316-480		2	16
97403	13225E3316-540		2	7
97403	13225E3316-80		2	131
97403	13225E3321		5	8
97403	13225E3343		2	75
97403	13225E3346		12	60
			13	66
97403	13225E3349		2	47

SECTION IV

TM5-6675-326-24P

CROSS-REFERENCE INDEXES

FSCM	PART NUMBER	PART NUMBER INDEX STOCK NUMBER	FIG.	ITEM
97403	13225E3354		2	120
97403	13225E3355		2	98
97403	13225E3356		2	136
97403	13225E3357		2	107
97403	13225E3364		2	135
97403	13225E3383		9	13
97403	13225E3384		9	12
97403	13225E3385		9	14
97403	13225E3386		9	6
97403	13225E3396	6230-01-221-6036	4	
97403	13225E3399		2	109
97403	13225E3400		2	114
97403	13225E3400-1		2	116
97403	13225E3405		14	1
97403	13225E3405-10		14	19
97403	13225E3405-11		14	9
97403	13225E3405-12		14	7
97403	13225E3405-14		14	20
97403	13225E3405-8		14	2
97403	13225E3405-9		14	3
97403	13225E3406		13	29
97403	13225E3406-14		13	31
97403	13225E3406-21		13	41
97403	13225E3406-24		13	65
97403	13225E3406-25		13	67
97403	13225E3406-27		13	53
97403	13225E3406-29		13	48
97403	13225E3406-30		13	32
97403	13225E3427		2	36
97403	13225E3436		1	39
97403	13225E3438		1	37
97403	13225E3490	8145-01-221-6039	44	1
97403	13225E3490-3		44	2
97403	13225E3497-2		4	1
97403	13225E3512		2	104
97403	13225E3513		2	102
97403	13225E3552		10	6
97403	13225E3566-1		9	15
97403	13225E3566-2		9	3
97403	13225E3586		9	2
97403	13225E3613		36	5
			44	3
97403	13225E3625		12	69
97403	13225E3632		12	34
			13	40
97403	13225E3665		12	23
97403	13225E3665-18		12	25
97403	13225E3665-25		12	35
97403	13225E3665-26		12	70
97403	13225E3665-29		12	59
97403	13225E3665-30		12	64

CROSS-REFERENCE INDEXES

FSCM	PART NUMBER	PART NUMBER INDEX STOCK NUMBER	FIG.	ITEM
97403	13225E3665-31		12	61
97403	13225E3665-33		12	47
97403	13225E3665-34		12	42
97403	13225E3665-36		12	26
97403	13225E3665-38		12	65
97403	13225E3665-4		12	62
97403	13225E3665-5		12	63
97403	13225E3665-6		12	71
			13	70
97403	13225E3685	7125-01-221-6013	39	3
97403	13225E3690-1		2	44
97403	13225E3690-2		2	88
97403	13225E3691		13	21
97403	13225E3709		1	28
97403	13225E3712		13	19
97403	13225E3716		8	18
97403	13225E3717		8	21
97403	13225E3719		8	11
97403	13225E3720		8	24
97403	13225E3723		7	18
97403	13225E3745		10	3
97403	13225E3747		13	69
97403	13225E3748		14	10
97403	13225E3750		12	18
97403	13225E3751		12	11
97403	13225E3752		12	17
97403	13225E3757		13	12
97403	13225E3779		12	22
97403	13225E3780		12	10
97403	13225E3781		12	9
97403	13225E3788		11	6
97403	13225E3790-2		11	3
97403	13225E3791		10	
97403	13225E3791-2		10	1
97403	13225E3801		13	54
97403	13225E3802		12	55
			13	61
97403	13225E3803		12	43
			13	49
97403	13225E3803-1		12	45
			13	51
97403	13225E3804		12	57
			13	63
97403	13225E3805		12	41
			13	47
97403	13225E3807		7	6
97403	13225E3812		14	11
97403	13225E3818-1		12	67
97403	13225E3818-2		12	66
97403	13225E3819-1		13	68
			14	16

SECTION IV

TM5-6675-326-24P

CROSS-REFERENCE INDEXES

FSCM	PART NUMBER	PART NUMBER INDEX STOCK NUMBER	FIG.	ITEM
97403	13225E3819-2		12	68
97403	13225E3820		14	13
97403	13225E3820-1		14	15
97403	13225E3820-3		14	14
97403	13225E3826		8	6
97403	13225E3832		8	3
97403	13225E3847		8	5
97403	13225E3847-10		8	4
97403	13225E3852		8	2
97403	13225E3865		10	9
			11	9
97403	13225E3871		13	18
97403	13225E3872		13	20
97403	13225E3894		8	14
97403	13225E3982-17		2	124
97403	13225E3983		14	17
97403	13225E3984-17		1	3
97403	13225E3984-19		1	5
97403	13225E3986		13	27
97403	13225E4032		9	5
97403	13225E4033		9	17
97403	13225E4034		9	16
97403	13225E4035		9	4
97403	13225E4039		45	8
97403	13225E4076		5	27
97403	13225E4078		5	16
97403	13225E4078-4		5	18
97403	13225E4078-5		5	17
97403	13225E4086		12	39
			12	53
			13	45
			13	59
97403	13225E4087		12	38
			12	52
			13	44
			13	58
97403	13225E4088-101		12	40
			13	46
97403	13225E4088-102		12	54
			13	60
97403	13225E4089-1		12	36
			13	42
97403	13225E4089-2		12	50
			13	56
97403	13225E4089-5		12	37
			12	51
			13	43
			13	57
97403	13225E4090		12	58
			13	64
97403	13225E4091		12	33

CROSS-REFERENCE INDEXES

FSCM	PART NUMBER	PART NUMBER INDEX STOCK NUMBER	FIG.	ITEM
97403	13225E4091		13	39
97403	13225E4092		12	32
			13	38
97403	13225E4093		12	27
			13	33
97403	13225E4093-3		12	29
			13	35
97403	13225E4113	7125-01-223-3175	38	4
97403	13225E4114	7125-01-223-3176	38	5
97403	13225E4117		12	14
			14	4
97403	13225E4138		37	2
97403	13225E4148	3610-01-223-3172	15	6
97403	13225E4148-3		15	9
97403	13225E4148-4		15	7
97403	13225E4148-6		15	8
97403	13225E4148-7		15	10
97403	13225E4148-8		15	19
97403	13225E4148-9		15	11
97403	13225E4154-10		15	22
97403	13225E4154-11		15	24
97403	13225E4154-12		15	18
97403	13225E4154-13		15	17
97403	13225E4154-14		15	35
97403	13225E4154-15		15	34
97403	13225E4154-9		15	21
97403	13225E4155		15	38
97403	13225E4155-1		15	42
97403	13225E4155-3		15	39
97403	13225E4155-4		15	40
97403	13225E4156		15	37
97403	13225E4157		15	26
97403	13225E4158		15	28
97403	13225E4159		15	30
97403	13225E4160		15	32
97403	13225E4161		15	23
97403	13225E4185	7125-01-221-6014	33	3
97403	13225E4194		15	12
97403	13225E4195		15	13
97403	13225E4196		15	20
97403	13225E4211	7110-01-216-7306	38	3
97403	13225E4228		15	14
97403	13225E4238		9	11
97403	13225E4239		9	23
97403	13225E4263		12	3
97403	13225E4263-7		12	1
97403	13225E4265-1		12	4
97403	13225E4265-2		12	5
97403	13225E4266		12	6
97403	13225E4276		2	29
97403	13225E4277		2	54

SECTION IV

TM5-6675-326-24P

CROSS-REFERENCE INDEXES

FSCM	PART NUMBER	PART NUMBER INDEX STOCK NUMBER	FIG.	ITEM
97403	13225E4301		2	12
97403	13225E4321		31	1
97403	13225E4345-16		1	27
97403	13225E4345-7		1	15
97403	13225E4345-8		1	11
97403	13225E4345-9		1	16
97403	13225E4372		12	30
			13	36
97403	13225E4373		12	28
			13	34
97403	13225E4461		2	80
97403	13225E4474		9	7
97403	13225E4475		9	8
97403	13225E4476		9	10
97403	13225E4477		9	9
97403	13225E4478		9	19
97403	13225E4479		9	20
97403	13225E4480		9	22
97403	13225E4481		9	21
97403	13225E4496		2	95
97403	13225E4497		2	27
26954	14495		23	3
26954	14534		23	20
08108	150PAR38FL120V		22	4
26954	15123		23	11
19220	15818		12	48
70485	1599		13	23
			14	8
16428	17236		4	2
82634	175		5	29
26954	17756		23	13
26954	18165		23	17
60887	185FL		32	4
26954	1940810		23	29
26954	1940828		23	23
26954	1941010		23	19
88997	2POWERXSTEREOSCO PE		42	6
02145	200021-10		18	7
02145	200021-12		18	2
02145	200021-14		17	5
02145	200059-4		17	1
02145	200092-12		16	20
02145	200092-16		16	21
02145	200094-4		16	12
			17	7
02145	200094-5		18	15
02145	200094-8		19	10
02145	200109-10		17	21
02145	200109-7		17	22
02145	200114-6		17	19

SECTION IV

TM5-6675-326-24P CO1

CROSS-REFERENCE INDEXES

PART NUMBER INDEX

FSCM	PART NUMBER	STOCK NUMBER	FIG.	ITEM
02145	200161		18	17
02145	200162-18		16	16
02145	200162-6		17	15
			18	9
02145	200270		19	5
02145	200271-6		18	1
02145	200390		19	8
			20	14
02145	200413		16	22
02145	200417-28		16	24
02145	200433-8		18	8
02145	200444-6		20	13
02145	200445-10		19	14
02145	200445-6		19	3
02145	200504-8		18	19
36970	20121		24	17
36970	20180	6675-01-186-6920	24	26
02145	204089-6		17	14
36970	20414	5950-01-167-3031	24	22
14109	20731		14	18
79725	2100B-12		2	123
			5	44
79725	2100B-16		5	24
79725	2100B-18		5	26
79725	2100B-2-5		5	43
79725	2100B-20		5	41
79725	2100B-28		5	34
79725	2100B-3		5	49
79725	2100B-4-2		5	47
79725	2100B-6		2	53
			5	40
79725	2100B-9		2	90
			5	45
79725	2100C-11		2	91
79725	2100C-12		2	89
79725	2100C-16		5	25
79725	2100C-4		5	48
79725	2100C-4-2		5	46
79725	2100C-4-9		5	42
79725	2100C-60		5	23
79725	2110C		2	15
79725	2111		2	32
			5	6
79725	2115		5	35
36970	2120		24	25
79725	2141		2	22
79725	2141-2		2	34
59730	2549		2	55
			2	66
26954	25681		23	15
1E253	262		10	1

SECTION IV

TM5-6675-326-24P CO1

CROSS-REFERENCE INDEXES

PART NUMBER INDEX

FSCM	PART NUMBER	STOCK NUMBER	FIG.	ITEM
■ ■ 1E253	262		11	7
08556	275-SL		2	43
			2	87
			2	127
02145	3000968-171		17	24
02145	300184-152		20	18
02145	300441		20	3
02145	300553-1-5	5920-01-052-5020	19	18
02145	300553-8	5920-01-174-8120	19	20
02145	300631-503	5905-00-159-7979	16	18
02145	300676		19	9
02145	300695		17	8
02145	300696-472		20	9
02145	300699-014		20	4
02145	300699-154		20	8
02145	300699-274		20	7
02145	300776-203		20	1
02145	300776-504		20	2
02145	300968-771		16	14
			17	3
			17	12
02145	300981-6		19	15
02145	300995		20	6
02145	301301		20	15
02145	301302		20	11
02145	301303-103		20	19
02145	301303-154		20	5
02145	301303-363		20	17
02145	301303-47R		20	12
02145	301409-1		19	21
02145	301410-1		19	17
75915	303004	5920-00-252-1699	22	13
75364	3069USC3	4940-01-118-1890	29	1
06175	31-05-60-02		22	23
06175	31-49-28		22	22
59730	3301		6	3
06175	332995-656		22	12
06175	338636-172		22	19
00779	35115		6	4
26954	3940616		23	18
13548	40002R-12V	6220-01-045-0249	5	21
13548	40003	6220-01-113-8210	5	14
02145	400055		19	23
02145	400209		17	18
02145	401030		16	13
			17	2
			17	11
			17	23
72962	42NE-040		32	5
04024	43865	6675-01-168-4229	42	7
00141	4428		10	8

CROSS-REFERENCE INDEXES

FSCM	PART NUMBER	PART NUMBER INDEX STOCK NUMBER	FIG.	ITEM
00141	4428		11	8
26954	44606		23	16
26954	48701	6250-01-166-8917	23	30
26954	48819		23	12
26954	49656		23	24
26954	49657		23	28
26954	49752	5930-01-172-5083	23	10
26954	49902	6675-01-169-5285	23	27
80049	50188B		40	3
26954	51J3	6675-00-221-7121	23	1
72962	52NE-101		12	31
			13	37
15814	5233 DC 8/80		10	5
15814	5233 DV 8/80		10	2
15814	5234 DC 8/80		11	5
15814	5234 DV 8/80		11	2
26954	52390		23	6
06175	53-05-04-04	6675-00-586-6649	22	2
06175	53-05-32		22	26
06175	53-05-33		22	25
06175	53-05-34		22	27
06175	53-05-35		22	8
06175	53-05-36		22	6
06175	53-05-41		22	21
06175	53-70-02-113		21	8
06175	53-70-02-159		21	5
06175	53-70-02-186		21	9
06175	53-70-02-191		21	7
06174	53-70-95		21	6
06175	53-70-95-207		21	4
06175	53-70-96-02	6675-01-180-3868	21	1
06175	53-70-96-180		21	3
06175	53-70-96-221	6650-01-177-0632	21	2
06175	53-70-97-02		21	10
06175	530530-132	6240-01-212-9535	22	17
06175	530530-133		22	15
06175	530530-142	5930-01-240-6748	22	16
06175	530530-208	5930-01-204-6634	22	28
06175	530530-238	6650-01-253-8762	22	3
06175	530530-280		22	24
06175	530530-602		22	29
06175	530530-660	5905-01-243-4338	22	14
06175	530534-102		22	5
06175	530535-210		22	9
06175	530535-651	6150-01-210-8733	22	31
06175	530535-653	6150-01-210-8732	22	30
06175	530630-102		22	7
06175	533035-221		22	11
26954	55243A		23	7
74545	5751		2	51
74545	6088		2	126

SECTION IV

TM5-6675-326-24P

CROSS-REFERENCE INDEXES

FSCM	PART NUMBER	PART NUMBER INDEX		FIG.	ITEM
			STOCK NUMBER		
36970	70-A			24	24
36970	70-A-6		7510-01-172-5086	27	1
36970	70-A-7		6675-01-167-2892	27	2
12813	705681-802		5815-01-067-4655	31	2
81790	7145		5975-00-878-3791	1	9
06175	714862-173		5930-01-185-1327	22	18
06175	716180-4608			22	20
36970	75			24	3
26954	762-0108			23	14
36970	77			24	4
36970	80			24	8
18876	8027346			2	41
				2	85
35643	8031-31		6675-01-174-4049	42	2
35643	8031-49		6675-01-168-6356	42	1
51174	82035A			24	21
28480	82045A			24	15
51174	82059D		5950-01-167-3029	24	20
28480	82109A		6140-01-077-5153	24	14
81640	8295K108		5930-01-213-3466	5	13
				5	20
74545	85004			2	73
09177	89-560 24X24		7520-00-224-7621	42	4
39428	90126A031			7	17
74545	91071			2	96
02145	910718B			16	1
02145	910732E			16	6
74545	91091			2	121
74545	91101			2	20
74545	91102			2	33
12813	914088-803			31	3
94222	92-20-305-72			36	6
02660	97-3057-1010			2	59
				2	70
02660	9779-513-10			2	58
				2	60

CROSS-REFERENCE INDEXES

FIG.	ITEM	FIGURE AND ITEM NUMBER INDEX STOCK NUMBER	FSCM	PART NUMBER
1	1		51745	ADCT-4850
1	2		97403	13225E3017-9
1	3		97403	13225E3984-17
1	4		97403	13225E3147
1	5		97403	13225E3984-19
1	6	6150-01-247-3650	97403	13225E3274
1	7	5120-01-013-1676	45225	P74-144
1	8		97403	13225E3042-18
1	9	5975-00-878-3791	81790	7145
1	10		97403	13225E3042-21
1	11		97403	13225E4345-8
1	12		97403	13225E3295
1	13		97403	13225E3293
1	14		97403	13225E3292
1	15		97403	13225E4345-7
1	16		97403	13225E4345-9
1	17		50926	1017
1	18		97403	13225E3294
1	19		97403	13225E3052-32
1	20		97403	13225E3289
1	21		97403	13225E3086
1	22	2540-01-133-9726	97403	13225E3074
1	23		07707	AD53B5
1	24		99862	CL-63-KA-270
1	25		96906	MS17984-1014
1	26		72962	10004
1	27		97403	13225E4345-16
1	28		97403	13225E3709
1	29	4210-00-555-8837	19207	10916537
1	30		03481	A25-271
1	31		97403	13225E3056-13
1	32		97403	13225E3056-14
1	33	6545-00-922-1200	19207	11677011
1	34		97403	13225E3042-35
1	35		97403	13225E3042-91
1	36		97403	13225E3042-49
1	37		97403	13225E3438
1	38		97403	13225E3042-89
1	39		97403	13225E3436
1	40		97403	13225E3195-14
1	41		98313	FDC1225M5
2	1		97403	13225E3316-380
2	2		97403	13225E3171-87
2	3		97403	13225E3316-120
2	4		97403	13225E3171-81
2	5		97403	13225E3316-300
2	6		97403	13225E3316-40
2	7		97403	13225E3316-540
2	8		97403	13225E3171-83
2	9		97403	13225E3316-1200
2	10		79725	G-3017TCE

SECTION IV

TM5-6675-326-24P

CROSS-REFERENCE INDEXES

FIG.	ITEM	FIGURE AND ITEM NUMBER INDEX STOCK NUMBER	FSCM	PART NUMBER
2	11		79725	G-3000B-3
2	12		97403	13225E4301
2	13		97403	13225E3171-157
2	14		97403	13225E3171-156
2	15		79725	2110C
2	16		97403	13225E3316-480
2	17		79725	G-2100C-30
2	18		79725	G-2100B-30
2	19		97403	13225E3171-151
2	20		74545	91101
2	21	5935-01-058-9269	81348	WC596/40-2
2	22		79725	2141
2	23		97403	13225E3171-155
2	24		97403	13225E3078
2	25		97403	13225E3171-84
2	26		79725	G-3000CE-60
2	27		97403	13225E4497
2	28		97403	13225E3316-1150
2	29		97403	13225E4276
2	30		79725	G-2100C-27
2	31		79725	G-2100B-27
2	32		79725	2111
2	33		74545	91102
2	34		79725	2141-2
2	35		97403	13225E3171-80
2	36		97403	13225E3427
2	37		96906	MS35206-233
2	38		97403	13225E3116-2
2	39		50438	HP-97
2	40		97403	13225E3117-2
2	41		18876	8027346
2	42		96906	MS51861-46
2	43		08556	275-SL
2	44		97403	13225E3690-1
2	45		79725	G-3000B-98
2	46		79725	G-3000CE-18
2	47		97403	13225E3349
2	48		79725	G-3015E
2	49		79725	G-3000CE-28
2	50		79725	G-3000B-34
2	51		74545	5751
2	52		79725	G-3011E
2	53		79725	2100B-6
2	54		97403	13225E4277
2	55		59730	2549
2	56		97403	13225E3299-3(W2)
2	57		97403	13225E3299-1
2	58		02660	9779-513-10
2	59		02660	97-3057-1010
2	60		02660	9779-513-10
2	61		79725	G-3000CE-32

CROSS-REFERENCE INDEXES

FIG.	ITEM	FIGURE AND ITEM NUMBER INDEX STOCK NUMBER	FSCM	PART NUMBER
2	62		79725	G-3000B-32
2	63		79725	G-3007C
2	64		79725	G-3000CE-2
2	65		79725	G-3010B
2	66		59730	2549
2	67		97403	13225E3299-4(W3)
2	68		97403	13225E3299-1
2	69		96906	MS3108B18-11S
2	70		02660	97-3057-1010
2	71		96906	MS3108B18-11S
2	72		79725	G-3000CE-5
2	73		74545	85004
2	74		81348	WC596/77-1
2	75		97403	13225E3343
2	76		79725	G-3000CE-30
2	77		79725	G-3000B-48
2	78		97403	13225E3148
2	79		97403	13225E3316-150
2	80		97403	13225E4461
2	81		96906	MS35206-233
2	82		97403	13225E3116-2
2	83		96906	MS35190-241
2	84		97403	13225E3117-2
2	85		18876	8027346
2	86		96906	MS51861-46
2	87		08556	275-SL
2	88		97403	13225E3690-2
2	89		79725	2100C-12
2	90		79725	2100B-9
2	91		79725	2100C-11
2	92		79725	G-3089E
2	93		79725	G-3000CE-46
2	94		79725	G-3000B-58
2	95		97403	13225E4496
2	96		74545	91071
2	97	5930-00-660-5584	81348	WS896-2-02A
2	98		97403	13225E3355
2	99		79725	G-3000CE-3
2	100		79725	G-3000CE-60
2	101		97403	13225E3171-153
2	102		97403	13225E3513
2	103	5930-00-944-1086	80063	SM-B-633234-1
2	104		97403	13225E3512
2	105		03481	S8-75
2	106		97403	13225E3171-154
2	107		97403	13225E3357
2	108		79725	G-3000B-5
2	109		97403	13225E3399
2	110		97403	13225E3132
2	111		03481	S8-75
2	112		79725	G-3000CE-24

CROSS-REFERENCE INDEXES

FIG.	ITEM	FIGURE AND ITEM NUMBER INDEX STOCK NUMBER	FSCM	PART NUMBER
2	113		97403	13225E3080
2	114		97403	13225E3400
2	115		03481	A10-216
2	116		97403	13225E3400-1
2	117		79725	G-3000B-62
2	118		79725	G-3000CE-6
2	119		79725	G-3000B-18
2	120		97403	13225E3354
2	121		74545	91091
2	122		79725	G-2100B-12
2	123		79725	2100B-12
2	124		97403	13225E3982-17
2	125		96906	MS35190-241
2	126		74545	6088
2	127		08556	275-SL
2	128		97403	13225E3316-180
2	129		97403	13225E3316-100
2	130		97403	13225E3171-85
2	131		97403	13225E3316-80
2	132		79725	G-3000B-8
2	133		79725	G-3086A
2	134		79725	G-3000CE-15
2	135		97403	13225E3364
2	136		97403	13225E3356
3	1	5920-00-280-8342	81349	F02A250V1A
3	2		96906	MS35206-243
3	3		97403	13225E3276
3	4	5925-01-100-3631	81348	WC375/03-004
3	5	5925-01-111-7562	81348	WC375/01-003
3	6	5925-01-092-9573	81348	WC375/02-004
3	7	5925-01-042-0109	81348	WC375/01-002
3	8	5925-01-147-8574	81348	WC375/02-008
3	9	5925-01-021-5222	81487	Q0120GFI
4		6230-01-221-6036	97403	13225E3396
4	1		97403	13225E3497-2
4	2		16428	17236
5	1		79725	G-3006E
5	2		79725	G-3000CE-38-5
5	3		79725	G-3000B-40-5
5	4		79725	G-3000CE-13-8
5	5		79725	G-3000B-17-9
5	6		79725	2111
5	7		79725	G-3000CE-40-5
5	8		97403	13225E3321
5	9		97403	13225E3130
5	10		97403	13225E3130-5
5	11		97403	13225E3130-4
5	12		03481	S8-120
5	13	5930-01-213-3466	81640	8295K108
5	14	6220-01-113-8210	13548	40003
5	15		97403	13225E3131

CROSS-REFERENCE INDEXES

FIG.	ITEM	FIGURE AND ITEM NUMBER INDEX STOCK NUMBER	FSCM	PART NUMBER
5	16		97403	13225E4078
5	17		97403	13225E4078-5
5	18		97403	13225E4078-4
5	19		03481	S8-120
5	20	5930-01-213-3466	81640	8295K108
5	21	6220-01-045-0249	13548	40002R-12V
5	22		97403	13225E3131
5	23		79725	2100C-60
5	24		79725	2100B-16
5	25		79725	2100C-16
5	26		79725	2100B-18
5	27		97403	13225E4076
5	28	6240-00-556-8654	08108	F40WW
5	29		82634	175
5	30		97403	13225E3095-102
5	31		97403	13225E3146
5	32	5930-00-054-5892	82634	0111-0002
5	33		97403	13225E3120
5	34		79725	2100B-28
5	35		79725	2115
5	36		97403	13225E3095-101
5	37		97403	13225E3146
5	38	5930-00-054-5892	82634	0111-0002
5	39		97403	13225E3120
5	40		79725	2100B-6
5	41		79725	2100B-20
5	42		79725	2100C-4-9
5	43		79725	2100B-2-5
5	44		79725	2100B-12
5	45		79725	2100B-9
5	46		79725	2100C-4-2
5	47		79725	2100B-4-2
5	48		79725	2100C-4
5	49		79725	2100B-3
6			97403	13225E3093
6	1		97403	13225E3093-6
6	2		97403	13225E3245
6	3		59730	3301
6	4		00779	35115
6	5		97403	13225E3246
6	6	4140-00-106-6462	30190	E0686
6	7		97403	13225E3093-4
6	8		03481	A10-80
6	9		97403	13225E3262
6	10		97403	13225E3264
6	11		97403	13225E3263
6	12		97403	13225E3248
6	13		97403	13225E3250
6	14		97403	13225E3248-1
6	15		97403	13225E3266-2
6	16		97403	13225E3266-1

SECTION IV

TM5-6675-326-24P

CROSS-REFERENCE INDEXES

FIG.	ITEM	FIGURE AND ITEM NUMBER INDEX STOCK NUMBER	FSCM	PART NUMBER
6	17		97403	13225E3093-10
6	18		97403	13225E3247
7	1		97403	13225E3053-32
7	2		97403	13225E3053-33
7	3		97403	13225E3053-34
7	4		96906	MS9072626-64
7	5		97403	13216E6138-2
7	6		97403	13225E3807
7	7		97403	13216E6153
7	8		97403	13216E6152
7	9	4120-00-974-7206	97450	CH20-6-08
7	10		97403	13225E3057
7	11		97403	13225E3057-4
7	12		97403	13225E3057-6
7	13		97403	13225E3057-5
7	14		03481	SS37K211L
7	15		97403	13225E3057-2
7	16		97403	13225E3057-3
7	17		39428	90126A031
7	18		97403	13225E3723
8			97403	13225E3053
8	1		97403	13225E3053-22
8	2		97403	13225E3852
8	3		97403	13225E3832
8	4		97403	13225E3847-10
8	5		97403	13225E3847
8	6		97403	13225E3826
8	7		97403	13225E3053-25
8	8		97403	13225E3053-26
8	9		97403	13225E3053-24
8	10		97403	13225E3053-41
8	11		97403	13225E3719
8	12		97403	13225E3053-8
8	13		97403	13225E3053-9
8	14		97403	13225E3894
8	15		97403	13225E3053-29
8	16		97403	13225E3053-30
8	17		97403	13225E3053-23
8	18		97403	13225E3716
8	19		97403	13225E3053-17
8	20		97403	13225E3053-18
8	21		97403	13225E3717
8	22		97403	13225E3053-11
8	23		97403	13225E3053-12
8	24		97403	13225E3720
8	25		97403	13225E3053-15
8	26		97403	13225E3053-14
8	27		97403	13225E3053-19
9	1		97403	13225E3195-49
9	2		97403	13225E3586
9	3		97403	13225E3566-2

CROSS-REFERENCE INDEXES
FIGURE AND ITEM NUMBER INDEX

FIG.	ITEM	STOCK NUMBER	FSCM	PART NUMBER
9	4		97403	13225E4035
9	5		97403	13225E4032
9	6		97403	13225E3386
9	7		97403	13225E4474
9	8		97403	13225E4475
9	9		97403	13225E4477
9	10		97403	13225 E4476
9	11		97403	13225E4238
9	12		97403	13225E3384
9	13		97403	13225E3383
9	14		97403	13225E3385
9	15		97403	13225E3566-1
9	16		97403	13225E4034
9	17		97403	13225E4033
9	18		97403	13225E3284
9	19		97403	13225E4478
9	20		97403	13225E4479
9	21		97403	13225E4481
9	22		97403	13225E4480
9	23		97403	13225E4239
9	24		97403	13225E3287
9	25		97403	13225E3286
9	26		97403	13225E3285
10			97403	13225E3791
10	1		97403	13225E3791-2
10	2		15814	5233 DV 8/80
10	3		97403	13225E3745
10	4		81447	1062N
10	5		15814	5233 DC 8/80
10	6		97403	13225E3552
10	7		1E253	262 ■
10	8		00141	4428
10	9		97403	13225E3865
10	10		03481	A10-80
10	11		3D536	XX-78322 ■
11	1		96906	MS51861-24
11	2		15814	5234 DV 8/80
11	3		97403	13225E3790-2
11	4		81447	1062N
11	5		15814	5234 DC 8/80
11	6		97403	13225E3788
11	7		1E253	262 ■
11	8		00141	4428
11	9		97403	13225E3865
11	10		80205	NAS1329C3-80
11	11		3D536	XX-78322 ■
12			97403	13225E3225
12	1		97403	13225E4263-7
12	2		80621	NT8407CP
12	3		97403	13225E4263
12	4		97403	13225E4265-1

CROSS-REFERENCE INDEXES

FIG.	ITEM	FIGURE AND ITEM NUMBER INDEX STOCK NUMBER	FSCM	PART NUMBER
12	5		97403	13225E4265-2
12	6		97403	13225E4266
12	7		97403	13225E3225-32
12	8		97403	13225E3225-31
12	9		97403	13225E3781
12	10		97403	13225E3780
12	11		97403	13225E3751
12	12		97403	13225E3225-28
12	13		97403	13225E3225-29
12	14		97403	13225E4117
12	15		97403	13225E3153
12	16		97403	13225E3225-5
12	17		97403	13225E3752
12	18		97403	13225E3750
12	19		97403	13225E3225-33
12	20		97403	13225E3225-34
12	21		97403	13225E3225-22
12	22		97403	13225E3779
12	23		97403	13225E3665
12	24		96906	MS20392-5C23
12	25		97403	13225E3665-18
12	26		97403	13225E3665-36
12	27		97403	13225E4093
12	28		97403	13225E4373
12	29		97403	13225E4093-3
12	30		97403	13225E4372
12	31		72962	52NE-101
12	32		97403	13225E4092
12	33		97403	13225E4091
12	34		97403	13225E3632
12	35		97403	13225E3665-25
12	36		97403	13225E4089-1
12	37		97403	13225E4089-5
12	38		97403	13225E4087
12	39		97403	13225E4086
12	40		97403	13225E4088-101
12	41		97403	13225E3805
12	42		97403	13225E3665-34
12	43		97403	13225E3803
12	44		46384	H-0420-X
12	45		97403	13225E3803-1
12	46		96906	MS20392-5C33
12	47		97403	13225E3665-33
12	48		19220	15818
12	49		96906	MS35674-41
12	50		97403	13225E4089-2
12	51		97403	13225E4089-5
12	52		97403	13225E4087
12	53		97403	13225E4086
12	54		97403	13225E4088-102
12	55		97403	13225E3802

CROSS-REFERENCE INDEXES

FIG.	ITEM	FIGURE AND ITEM NUMBER INDEX	
		STOCK NUMBER	FSCM
		PART NUMBER	
12	56	96906	MS29513-115
12	57	97403	13225E3804
12	58	97403	13225E4090
12	59	97403	13225E3665-29
12	60	97403	13225E3346 /
12	61	97403	13225E3665-31
12	62	97403	13225E3665-4
12	63	97403	13225E3665-5
12	64	97403	13225E3665-30
12	65	97403	13225E3665-38
12	66	97403	13225E3818-2
12	67	97403	13225E3818-1
12	68	97403	13225E3819-2
12	69	97403	13225E3625
12	70	97403	13225E3665-26
12	71	97403	13225E3665-6
12	72	97403	13225E3152-1
13	1	97403	13225E3052-30
13	2	97403	13225E3295
13	3	97403	13225E3293
13	4	97403	13225E3292
13	5	97403	13225E3052-29
13	6	97403	13225E3052-31
13	7	50926	1017
13	8	97403	13225E3294
13	9	97403	13225E3052-32
13	10	97403	13225E3289
13	11	97403	13225E3052-6
13	12	97403	13225E3757
13	13	97403	13225E3075
13	14	97403	13225E3052-20
13	15	97403	13225E3052-19
13	16	97403	13225E3052-15
13	17	03481	SS37B296
13	18	97403	13225E3871
13	19	97403	13225E3712
13	20	97403	13225E3872
13	21	97403	13225E3691
13	22	97403	13225E3052-2
13	23	70485	1599
13	24	97403	13225E3052-33
13	25	97403	13225E3052-34
13	26	97403	13225E3052-8
13	27	97403	13225E3986
13	28	14109	D-CE3778
13	29	97403	13225E3406
13	30	96906	MS20392-5C23
13	31	97403	13225E3406-14
13	32	97403	13225E3406-30
13	33	97403	13225E4093
13	34	97403	13225E4373

SECTION IV

TM5-6675-326-24P

CROSS-REFERENCE INDEXES

FIG.	ITEM	FIGURE AND ITEM NUMBER INDEX STOCK NUMBER	FSCM	PART NUMBER
13	35		97403	13225E4093-3
13	36		97403	13225E4372
13	37		72962	52NE-101
13	38		97403	13225E4092
13	39		97403	13225E4091
13	40		97403	13225E3632
13	41		97403	13225E3406-21
13	42		97403	13225E4089-1
13	43		97403	13225E4089-5
13	44		97403	13225E4087
13	45		97403	13225E4086
13	46		97403	13225E4088-101
13	47		97403	13225E3805
13	48		97403	13225E3406-29
13	49		97403	13225E3803
13	50		46384	H-0420-X
13	51		97403	13225E3803-1
13	52		96906	MS20392-5C33
13	53		97403	13225E3406-27
13	54		97403	13225E3801
13	55		96906	MS35674-41
13	56		97403	13225E4089-2
13	57		97403	13225E4089-5
13	58		97403	13225E4087
13	59		97403	13225E4086
13	60		97403	13225E4088-102
13	61		97403	13225E3802
13	62		96906	MS29513-115
13	63		97403	13225E3804
13	64		97403	13225E4090
13	65		97403	13225E3406-24
13	66		97403	13225E3346
13	67		97403	13225E3406-25
13	68		97403	13225E3819-1
13	69		97403	13225E3747
13	70		97403	13225E3665-6
13	71		97403	13225E3151
14	1		97403	13225E3405
14	2		97403	13225E3405-8
14	3		97403	13225E3405-9
14	4		97403	13225E4117
14	5		97403	13225E3153
14	6		03481	A25-211
14	7		97403	13225E3405-12
14	8		70485	1599
14	9		97403	13225E3405-11
14	10		97403	13225E3748
14	11		97403	13225E3812
14	12		97403	13225E3152-3
14	13		97403	13225E3820
14	14		97403	13225E3820-3

CROSS-REFERENCE INDEXES

FIG.	ITEM	FIGURE AND ITEM NUMBER INDEX STOCK NUMBER	FSCM	PART NUMBER
14	15		97403	13225E3820-1
14	16		97403	13225E3819-1
14	17		97403	13225E3983
14	18		14109	20731
14	19		97403	13225E3405-10
14	20		97403	13225E3405-14
15	1		97403	13225E3042-64
15	2		97403	MS16992-708
15	3		97403	13225E3042-82
15	4		97403	13225E3042-83
15	5		97403	13225E3042-81
15	6	3610-01-223-3172	97403	13225E4148
15	7		97403	13225E4148-4
15	8		97403	13225E4148-6
15	9		97403	13225E4148-3
15	10		97403	13225E4148-7
15	11		97403	13225E4148-9
15	12		97403	13225E4194
15	13		97403	13225E4195
15	14		97403	13225E4228
15	15		03481	S37-211
15	16		02145	MIM335100
15	17		97403	13225E4154-13
15	18		97403	13225E4154-12
15	19		97403	13225E4148-8
15	20		97403	13225E4196
15	21		97403	13225E4154-9
15	22		97403	13225E4154-10
15	23		97403	13225E4161
15	24		97403	13225E4154-11
15	25		03481	A25-271
15	26		97403	13225E4157
15	27		03481	A25-271
15	28		97403	13225E4158
15	29		03481	A25-271
15	30		97403	13225E4159
15	31		03481	A25-271
15	32		97403	13225E4160
15	33		03481	A37-211
15	34		97403	13225E4154-15
15	35		97403	13225E4154-14
15	36		03481	A37-296
15	37		97403	13225E4156
15	38		97403	13225E4155
15	39		97403	13225E4155-3
15	40		97403	13225E4155-4
15	41		81860	SLM-3
15	42		97403	13225E4155-1
16	1		02145	910718B
16	2		02145	C-12109-1
16	3		02145	C-12109-2

CROSS-REFERENCE INDEXES

FIG.	ITEM	FIGURE AND ITEM NUMBER INDEX		PART NUMBER
		STOCK NUMBER	FSCM	
16	4		02145	C-12110-1
16	5		02145	C-12110-2
16	6		02145	910732E
16	7		02145	D-13986-3
16	8		02145	D-13986-4
16	9		02145	C-12089
16	10		02145	D-13983-1
16	11		02145	D-13983-2
16	12		02145	200094-4
16	13		02145	401030
16	14		02145	300968-771
16	15		02145	C15962-1
16	16		02145	200162-18
16	17	5930-00-683-6506	73559	110-B-73
16	18	5905-00-159-7979	02145	300631-503
16	19		02145	C19344-3
16	20		02145	200092-12
16	21		02145	200092-16
16	22		02145	200413
16	23		02145	D16887-1
16	24		02145	200417-28
16	25		02145	A11471-1
16	26		02145	D26650-1
16	27		02145	D25110-3
16	28		02145	B17482-1
16	29		02145	D25155-1
17	1		02145	200059-4
17	2		02145	401030
17	3		02145	300968-771
17	4		02145	B24846
17	5		02145	200021-14
17	6		02145	D16842-1
17	7		02145	200094-4
17	8		02145	300695
17	9	5930-00-683-6506	73559	110-B-73
17	10		02145	B16946
17	11		02145	401030
17	12		02145	300968-771
17	13		02145	B24845-1
17	14		02145	204089-6
17	15		02145	200162-6
17	16		02145	D17898
17	17		02145	D16791-1
17	18		02145	400209
17	19		02145	200114-6
17	20		02145	D16871
17	21		02145	200109-10
17	22		02145	200109-7
17	23		02145	401030
17	24		02145	3000968-171
17	25		02145	B24843-1

CROSS-REFERENCE INDEXES

FIG.	ITEM	FIGURE AND ITEM NUMBER INDEX STOCK NUMBER	FSCM	PART NUMBER
18	1		02145	200271-6
18	2		02145	200021-12
18	3		02145	B14012-2
18	4		02145	B15178-2
18	5		02145	B15178-1
18	6		02145	D15179-1
18	7		02145	200021-10
18	8		02145	200433-8
18	9		02145	200162-6
18	10		02145	B15285-1
18	11		02145	C26777-2
18	12		02145	C26777-6
18	13		02145	C26777-1
18	14		02145	C26777-5
18	15		02145	200094-5
18	16		02145	D15563-3
18	17		02145	200161
18	18		02145	B15574-1
18	19		02145	200504-8
18	20	6675-01-167-4782	02145	D15498-2
19	1		02145	B11783-1
19	2		02145	D25112-1
19	3		02145	200445-6
19	4		02145	B25113-1
19	5		02145	200270
19	6	4140-00-726-9755	82877	028340
19	7		02145	D25109-3
19	8		02145	200390
19	9		02145	300676
19	10		02145	200094-8
19	11		02145	B25846-1
19	12		02145	B24817-3
19	13	5950-01-227-8663	02145	C22871-1
19	14		02145	200445-10
19	15		02145	300981-6
19	16	5998-01-043-1007	02145	D28527-1
19	17		02145	301410-1
19	18	5920-01-052-5020	02145	300553-1-5
19	19	5920-00-238-3087	81349	F02B250V2AS
19	20	5920-01-174-8120	02145	300553-8
19	21		02145	301409-1
19	22		02145	B16416-1
19	23		02145	400055
19	24		02145	D25847-1
19	25		02145	D25111-2
20	1		02145	300776-203
20	2		02145	300776-504
20	3		02145	300441
20	4		02145	300699-014
20	5		02145	301303-154
20	6		02145	300995

SECTION IV

TM5-6675-326-24P

CROSS-REFERENCE INDEXES

FIG.	ITEM	FIGURE AND ITEM NUMBER INDEX STOCK NUMBER	FSCM	PART NUMBER
20	7		02145	300699-274
20	8		02145	300699-154
20	9		02145	300696-472
20	10		02145	B23592
20	11		02145	301302
20	12		02145	301303-47R
20	13		02145	200444-6
20	14		02145	200390
20	15		02145	301301
20	16		02145	B23301-1
20	17		02145	301303-363
20	18		02145	300184-152
20	19		02145	301303-103
20	20		02145	B23300-1
21	1	6675-01-180-3868	06175	53-70-96-02
21	2	6650-01-177-0632	06175	53-70-96-221
21	3		06175	53-70-96-180
21	4		06175	53-70-95-207
21	5		06175	53-70-02-159
21	6		06174	53-70-95
21	7		06175	53-70-02-191
21	8		06175	53-70-02-113
21	9		06175	53-70-02-186
21	10		06175	53-70-97-02
21	11	6675-01-223-3177	30562	M-91-231
22	1	6675-01-223-3173	30562	M91-229
22	2	6675-00-586-6649	06175	53-05-04-04
22	3	6650-01-253-8762	06175	530530-238
22	4		08108	150PAR38FL120V
22	5		06175	530534-102
22	6		06175	53-05-36
22	7		06175	530630-102
22	8		06175	53-05-35
22	9		06175	530535-210
22	10		DUMMY	NPN
22	11		06175	533035-221
22	12		06175	332995-656
22	13	5920-00-252-1699	75915	303004
22	14	5905-01-243-4338	06175	530530-660
22	15		06175	530530-133
22	16	5930-01-240-6748	06175	530530-142
22	17	6240-01-212-9535	06175	530530-132
22	18	5930-01-185-1327	06175	714862-173
22	19		06175	338636-172
22	20		06175	716180-4608
22	21		06175	53-05-41
22	22		06175	31-49-28
22	23		06175	31-05-60-02
22	24		06175	530530-280
22	25		06175	53-05-33
22	26		06175	53-05-32

CROSS-REFERENCE INDEXES

FIG.	ITEM	FIGURE AND ITEM NUMBER INDEX STOCK NUMBER	FSCM	PART NUMBER
22	27		06175	53-05-34
22	28	5930-01-204-6634	06175	530530-208
22	29		06175	530530-602
22	30	6150-01-210-8732	06175	530535-653
22	31	6150-01-210-8733	06175	530535-651
23	1	6675-00-221-7121	26954	51J3
23	2		26954	1140408
23	3		26954	14495
23	4	6675-01-169-5284	26954	100359
23	5		26954	1140820
23	6		26954	52390
23	7		26954	55243A
23	8		26954	105158
23	9		26954	107841
23	10	5930-01-172-5083	26954	49752
23	11		26954	15123
23	12		26954	48819
23	13		26954	17756
23	14		26954	762-0108
23	15		26954	25681
23	16		26954	44606
23	17		26954	18165
23	18		26954	3940616
23	19		26954	1941010
23	20		26954	14534
23	21		26954	100357
23	22	6240-00-152-2985	81348	WL116-5T
23	23		26954	1940828
23	24		26954	49656
23	25		26954	102312
23	26		26954	101909
23	27	6675-01-169-5285	26954	49902
23	28		26954	49657
23	29		26954	1940810
23	30	6250-01-166-8917	26954	48701
24	1	6675-01-155-6607	36970	L2501
24	2	5930-01-172-5085	36970	1260-54
24	3		36970	75
24	4		36970	77
24	5	6675-01-155-6593	36970	1260
24	6	6675-01-186-6918	36970	12.56
24	7	6675-01-186-6919	36970	12.54
24	8		36970	80
24	9		36970	1260-45
24	10		36970	1260-42
24	11		36970	1260-55
24	12		36970	1260-56
24	13		31369	1260-57
24	14	6140-01-077-5153	28480	82109A
24	15		28480	82045A
24	16	7420-01-127-0451	28480	HP-41CV

SECTION IV

TM5-6675-326-24P

CROSS-REFERENCE INDEXES

FIG.	ITEM	FIGURE AND ITEM NUMBER INDEX STOCK NUMBER	FSCM	PART NUMBER
24	17		36970	20121
24	18		51174	00097-13101
24	19		51174	00097-13141
24	20	5950-01-167-3029	51174	82059D
24	21		51174	82035A
24	22	5950-01-167-3031	36970	20414
24	23	6675-01-155-6594	36970	P-1D
24	24		36970	70-A
24	25		36970	2120
24	26	6675-01-186-6920	36970	20180
24	27		36970	RXA-1260
24	28		36970	RX5
25	1		36970	1260-39
25	2		36970	1260-27
25	3	6675-01-167-2891	36970	1260-25
25	4		36970	1260-26
25	5		36970	1260-12
25	6		36970	1260-13
25	7		36970	1260-17
25	8		36970	1260-16
25	9		36970	1260-15
25	10		36970	1260-18
26	1		36970	1260-71
26	2		36970	1260-64
26	3		36970	1260-70
26	4		36970	1260-67
26	5		36970	1260-36
26	6		36970	1260-65
26	7		36970	1260-66
27	1	7510-01-172-5086	36970	70-A-6
27	2	6675-01-167-2892	36970	70-A-7
28	1		96906	MS51861-12C
28	2	5310-00-595-6761	96906	MS15795-802
28	3		36970	P-1-9
28	4		36970	P-1-10
28	5	6675-01-156-8130	36970	P-1-2
28	6	6675-01-167-2894	36970	P-1-5
28	7	6675-01-168-6355	36970	P-1-4
28	8	6675-01-156-8131	36970	P-1-3
28	9	5998-01-156-8132	36970	P-1-1
29	1	4940-01-118-1890	75364	3069USC3
29	2		75364	000-855-015
29	3		75364	000-265-070
29	4		75364	000-352-043
29	5		75364	000-348-052
29	6		75364	000-650-409
29	7		75364	000-355-004
29	8	4940-01-138-2679	75364	000-857-095
29	9		75364	000-348-146
29	10		75364	000-348-047
29	11	5930-01-046-2641	73559	TA201-T WB

CROSS-REFERENCE INDEXES

FIG.	ITEM	FIGURE AND ITEM NUMBER STOCK NUMBER	FSCM	PART NUMBER
29	12		75364	000-021-011
29	13	6150-01-203-2046	75364	000-850-006
29	14		75364	000-601-571
30	1	7420-01-249-0643	18520	EL-506A
30	2		51174	HP82109A
30	3		51174	HP82087A
31	1		97403	13225E4321
31	2	5815-01-067-4655	12813	705681-802
31	3		12813	914088-803
32	1		97403	13225E3042-104
32	2		97403	13225E3042-49
32	3		97403	13225E3042-107
32	4		60887	185FL
32	5		72962	42NE-040
32	6		81860	SLM-1
33	1		97403	13225E3042-6
33	2		97403	13225E3042-7
33	3	7125-01-221-6014	97403	13225E4185
34	1		97403	MS90725-114
34	2		97403	MS35338-48
34	3		51745	ADC-1794-2
34	4		51745	ADC-1802
34	5		51745	ADC-1805
34	6		51745	ADC-1811
34	7		51745	ADC-1804
34	8		51745	ADC-1808
34	9		51745	ADC-1814
35	1		97403	13225E3042-130
35	2		97403	13225E3042-131
35	3		51745	ADC-1856
36			81349	M24243/1-D502
36	1		97403	13225E3042-6
36	2		97403	13225E3042-7
36	3	7125-01-216-7307	97403	13225E3150
36	4		97403	13225E3150-3
36	5		97403	13225E3613
36	6		94222	92-20-305-72
36	7		94222	A5-21-089-10
36	8		94222	A-21-074-10
36	9		51745	ADC-1709
36	10		03007	PS07070706
36	11		51745	ADC-1709-1
36	12		51745	ADC-1710
36	13		03007	PS07070706
36	14		51745	ADC-1710-1
36	15		51745	ADC-1712
37	1		97403	MS35492-80
37	2		97403	13225E4138
38	1		97403	MS16992-522
38	2		97403	13225E3042-64
38	3	7110-01-216-7306	97403	13225E4211

SECTION IV

TM5-6675-326-24P

CROSS-REFERENCE INDEXES

FIG.	ITEM	FIGURE AND ITEM NUMBER INDEX STOCK NUMBER	FSCM	PART NUMBER
38	4	7125-01-223-3175	97403	13225E4113
38	5	7125-01-223-3176	97403	13225E4114
39	1		97403	MS51967-23
39	2		97403	13225E3042-7
39	3	7125-01-221-6013	97403	13225E3685
40	1		98313	FDC-1575-175-6
40	2		81348	AAC00293
40	3		80049	50188B
41	1	7105-00-269-8463	80063	SCD539471
42	1	6675-01-168-6356	35643	8031-49
42	2	6675-01-174-4049	35643	8031-31
42	3	6675-01-175-5914	25042	0510247
42	4	7520-00-224-7621	09177	89-560 24X24
42	5	6650-01-226-4797	22527	12-064-00
42	6		88997	2POWERXSTEREOSCO PE
42	7	6675-01-168-4229	04024	43865
42	8		80063	PL4181
42	9	6720-01-064-8071	29556	EE-100
43	1		96906	MS35206-265
43	2	6650-01-168-8451	15607	KFM-2/A
43	3	6240-00-556-8655	08108	FC8T9/CW
44	1	8145-01-221-6039	97403	13225E3490
44	2		97403	13225E3490-3
44	3		97403	13225E3613
44	4		51745	ADC-1950
44	5	7910-00-205-3400	12835	MVU
45	1		97403	13225E3042-98
45	2		97403	13225E3042-99
45	3		97403	MS35649-2312
45	4		97403	13225E3042-7
45	5		03481	A43-051
45	6		97403	13225E3042-94
45	7		97403	13225E3042-95
45	8		97403	13225E4039
45	9	7430-00-663-9102	61634	S27

By Order of the Secretary of the Army:

Official:

WILLIAM J. MEEHAN, II
Brigadier General, United States Army
The Adjutant General

CARL E. VUONO
General, United States Army
Chief of Staff

DISTRIBUTION:

To be distributed in accordance with DA Form 12-25A, Unit, Direct Support and General Support Maintenance requirements for Topographic Support System, Direct Support Section (ADC-TSS-17)

RECOMMENDED CHANGES TO EQUIPMENT TECHNICAL PUBLICATIONS



THEN... JOT DOWN THE DOPE ABOUT IT ON THIS FORM. CAREFULLY TEAR IT OUT. FOLD IT AND DROP IT IN THE MAIL!

SOMETHING WRONG WITH THIS PUBLICATION?

FROM: (PRINT YOUR UNIT'S COMPLETE ADDRESS)
PFC JOHN DOE
COA, 3d ENGINEER BN
FT. LEAVENWORTH, MO 63108
 DATE SENT

PUBLICATION NUMBER: **TM 5-6675-326-24P** PUBLICATION DATE: **20 OCT 89** PUBLICATION TITLE ORGANIZATIONAL, DS & GS MAINTENANCE RPSTL TOPOGRAPHIC SUPPORT SYSTEM DS SECTION

BE EXACT... PIN-POINT WHERE IT IS

PAGE NO	PARA-GRAPH	FIGURE NO	TABLE NO
6	2-1 a		
B1		4-3	
125	line 20		

IN THIS SPACE TELL WHAT IS WRONG AND WHAT SHOULD BE DONE ABOUT IT:

In line 6 of paragraph 2-1a the manual states the engine has 6 cylinders. The engine on my set only has 4 cylinders. Change the manual to show 4 cylinders.

Callout 16 on figure 4-3 is pointing at a bolt. In key to figure 4-3, item 16 is called a shim - Please correct one or the other.

I ordered a gasket, item 19 on figure B-16 by NSN 2910-00-762-3001. I got a gasket but it doesn't fit. Supply says I got what I ordered, so the NSN is wrong. Please give me a good NSN

PRINTED NAME, GRADE OR TITLE, AND TELEPHONE NUMBER
JOHN DOE, PFC (268) 317-7111

SIGN HERE **JOHN DOE**
JOHN DOE

DA FORM 2028-2
 1 JUL 79

PREVIOUS EDITIONS ARE OBSOLETE.
 DRSTSM Overprint 1, 1 Nov 80

PS--IF YOUR OUTFIT WANTS TO KNOW ABOUT YOUR RECOMMENDATION MAKE A CARBON COPY OF THIS AND GIVE IT TO YOUR HEADQUARTERS.

TEAR ALONG PERFORATED LINE

FILL IN YOUR
UNITS ADDRESS



FOLD BACK

DEPARTMENT OF THE ARMY

OFFICIAL BUSINESS

COMMANDER
U.S. ARMY AVIATION AND TROOP COMMAND
ATTN: AMSAT-I-MP
4300 GOODFELLOW BOULEVARD
ST. LOUIS, MO 63120-1798

TEAR ALONG PERFORATED LINE

FILL IN YOUR
UNITS ADDRESS



FOLD BACK

DEPARTMENT OF THE ARMY

OFFICIAL BUSINESS

COMMANDER
U.S. ARMY AVIATION AND TROOP COMMAND
ATTN: AMSAT-I-MP
4300 GOODFELLOW BOULEVARD
ST. LOUIS, MO 63120-1798

TEAR ALONG PERFORATED LINE

RECOMMENDED CHANGES TO EQUIPMENT TECHNICAL PUBLICATIONS



THEN... JOT DOWN THE DOPE ABOUT IT ON THIS FORM. CAREFULLY TEAR IT OUT. FOLD IT AND DROP IT IN THE MAIL!

SOMETHING WRONG WITH THIS PUBLICATION?

FROM: (PRINT YOUR UNIT'S COMPLETE ADDRESS)

DATE SENT

PUBLICATION NUMBER TM 5-6675-326-24P	PUBLICATION DATE 20 OCT 89	PUBLICATION TITLE ORGANIZATIONAL, DS & GS MAINTENANCE RPSTL TOPOGRAPHIC SUPPORT SYSTEM DS SECTION
---	-------------------------------	---

BE EXACT... PIN-POINT WHERE IT IS				IN THIS SPACE TELL WHAT IS WRONG AND WHAT SHOULD BE DONE ABOUT IT:
PAGE NO	PARA-GRAPH	FIGURE NO	TABLE NO	

TEAR ALONG PERFORATED LINE

PRINTED NAME, GRADE OR TITLE, AND TELEPHONE NUMBER	SIGN HERE
--	-----------

1 Nov 80

FILL IN YOUR
UNITS ADDRESS



FOLD BACK

DEPARTMENT OF THE ARMY

OFFICIAL BUSINESS

COMMANDER
U.S. ARMY AVIATION AND TROOP COMMAND
ATTN: AMSAT-I-MP
4300 GOODFELLOW BOULEVARD
ST. LOUIS, MO 63120-1798

TEAR ALONG PERFORATED LINE

1 Nov 80

FILL IN YOUR
UNITS ADDRESS
↓

FOLD BACK

DEPARTMENT OF THE ARMY

OFFICIAL BUSINESS

COMMANDER
U.S. ARMY AVIATION AND TROOP COMMAND
ATTN: AMSAT-I-MP
4300 GOODFELLOW BOULEVARD
ST. LOUIS, MO 63120-1798

TEAR ALONG PERFORATED LINE

The Metric System and Equivalents

Linear Measure

1 centimeter = 10 millimeters = .39 inch
 1 decimeter = 10 centimeters = 3.94 inches
 1 meter = 10 decimeters = 39.37 inches
 1 dekameter = 10 meters = 32.8 feet
 1 hectometer = 10 dekameters = 328.08 feet
 1 kilometer = 10 hectometers = 3,280.8 feet

Weights

1 centigram = 10 milligrams = .15 grain
 1 decigram = 10 centigrams = 1.54 grains
 1 gram = 10 decigrams = .035 ounce
 1 dekagram = 10 grams = .35 ounce
 1 hectogram = 10 dekagrams = 3.52 ounces
 1 kilogram = 10 hectograms = 2.2 pounds
 1 quintal = 100 kilograms = 220.46 pounds
 1 metric ton = 10 quintals = 1.1 short tons

Liquid Measure

1 centiliter = 10 milliliters = .34 fl. ounce
 1 deciliter = 10 centiliters = 3.38 fl. ounces
 1 liter = 10 deciliters = 33.81 fl. ounces
 1 dekaliter = 10 liters = 2.64 gallons
 1 hectoliter = 10 dekaliters = 26.42 gallons
 1 kiloliter = 10 hectoliters = 264.18 gallons

Square Measure

1 sq. centimeter = 100 sq. millimeters = .155 sq. inch
 1 sq. decimeter = 100 sq. centimeters = 15.5 sq. inches
 1 sq. meter (centare) = 100 sq. decimeters = 10.76 sq. feet
 1 sq. dekameter (are) = 100 sq. meters = 1,076.4 sq. feet
 1 sq. hectometer (hectare) = 100 sq. dekameters = 2.47 acres
 1 sq. kilometer = 100 sq. hectometers = .386 sq. mile

Cubic Measure

1 cu. centimeter = 1000 cu. millimeters = .06 cu. inch
 1 cu. decimeter = 1000 cu. centimeters = 61.02 cu. inches
 1 cu. meter = 1000 cu. decimeters = 35.31 cu. feet

Approximate Conversion Factors

To change	To	Multiply by	To change	To	Multiply by
inches	centimeters	2.540	ounce-inches	newton-meters	.007062
feet	meters	.305	centimeters	inches	.394
yards	meters	.914	meters	feet	3.280
miles	kilometers	1.609	meters	yards	1.094
square inches	square centimeters	6.451	kilometers	miles	.621
square feet	square meters	.093	square centimeters	square inches	.155
square yards	square meters	.836	square meters	square feet	10.764
square miles	square kilometers	2.590	square meters	square yards	1.196
acres	square hectometers	.405	square kilometers	square miles	.386
cubic feet	cubic meters	.028	square hectometers	acres	2.471
cubic yards	cubic meters	.765	cubic meters	cubic feet	35.315
fluid ounces	milliliters	29.573	cubic meters	cubic yards	1.308
pints	liters	.473	milliliters	fluid ounces	.034
quarts	liters	.946	liters	pints	2.113
gallons	liters	3.785	liters	quarts	1.057
ounces	grams	28.349	liters	gallons	.264
pounds	kilograms	.454	grams	ounces	.035
short tons	metric tons	.907	kilograms	pounds	2.205
pound-feet	newton-meters	1.356	metric tons	short tons	1.102
pound-inches	newton-meters	.11296			

Temperature (Exact)

°F	Fahrenheit temperature	5/9 (after subtracting 32)	Celsius temperature	°C
----	------------------------	----------------------------	---------------------	----

DEPARTMENT OF THE ARMY
US ARMY PUBLICATIONS DISTRIBUTION CENTER
1655 WOODSON ROAD
ST. LOUIS, MISSOURI 63114-6181

OFFICIAL BUSINESS

COMMANDER
USAMC MAT RENS SPT ACTV
ATTN AMXMD-PC(LIB)
LEXINGTON

W0499

KY 40511-5101

DA PUBLICATION/FORM NUMBER			CHG OR DATE	
TM 5-6675-326-24P				
LOCATION	QUANTITY	UNIT OF ISSUE	ACTION	REN DATE
B-1	2	INITIAL-DIST		
PKG SIZE	ITEM NO	BULK RCPT DATE		
5881-5101				

APDC-S FORM 4-26S (28 July 88) PREVIOUS EDITIONS OBSOLETE

PIN: 058204 000